

Grafoplast™

do it better



IDENTIFICATION SYSTEMS

Wow!

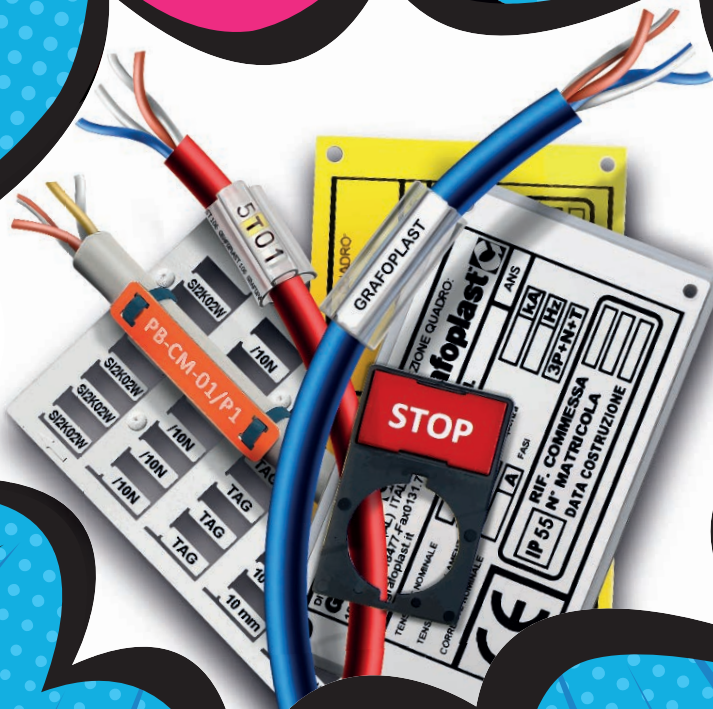



Over the years, Grafoplast has always pursued the targets of quality and efficiency combined with the utmost attention to environmental safety issues. ISO 9001 certification guarantees the highest quality of the company's products and processes, as well as the perfect efficiency of a constantly improving global service capable of responding consistently and comprehensively to customer expectations.



CISQ is a member of
IONet
THE INTERNATIONAL CERTIFICATION NETWORK
www.ionet-certification.com
IONet, the association of the world's first class certification bodies, is the largest provider of management system certification in the world.
IONet is composed of more than 30 bodies and counts over 150 subsidiaries all over the globe.

CERTIFICATO N. **10612/0**
CERTIFICATE No. _____

SI CERTIFICA CHE IL SISTEMA DI GESTIONE PER LA QUALITÀ DI
WE HEREBY CERTIFY THAT THE QUALITY MANAGEMENT SYSTEM OPERATED BY

GRAFOPLAST S.R.L.

UNITÀ OPERATIVA / OPERATIVE UNIT

Via per Retorto, 24 - 15077 PREDOSA (AL)
Italia

È CONFORME ALLA NORMA / IS IN COMPLIANCE WITH THE STANDARD

UNI EN ISO 9001:2015

Sistema di Gestione per la Qualità / Quality Management System

PER LE SEGUENTI ATTIVITÀ / FOR THE FOLLOWING ACTIVITIES

EA: 14 - 29

Progettazione, realizzazione e commercializzazione di prodotti per siglatura e marcatura industriale. Commercializzazione di sistemi di marcatura industriale.

*Design, production and marketing of products for industrial marking.
Marketing of industrial marking systems.*

Riferirsi alla documentazione del Sistema di Gestione per la Qualità aziendale per l'applicabilità dei requisiti della norma di riferimento.
Refer to the documentation of the Quality Management System for details of application to relevant standard requirements.

Il presente certificato è soggetto al rispetto del documento ICIM "Regolamento per la certificazione dei sistemi di gestione" e al relativo Schema specifico.
The use and the validity of this certificate shall satisfy the requirements of the ICIM document "Rules for the certification of company management systems" and specific Scheme.

Per informazioni puntuali e aggiornate circa eventuali variazioni intervenute nello stato della certificazione di cui al presente certificato, si prega di contattare il n° telefonico +39 02 725341 o indirizzo e-mail info@icim.it.

For timely and updated information about any changes in the certification status referred to in this certificate, please contact the number +39 02 725341 or email address info@icim.it.

DATA EMISSIONE
FIRST ISSUE
15/11/2021

EMISSIONE CORRENTE
CURRENT ISSUE
19/11/2021

DATA DI SCADENZA
EXPIRING DATE
14/11/2024

Vincenzo Delacqua
Rappresentante Direzione / Management Representative
ICIM S.p.A.
Piazza Don Enrico Mapelli, 75 - 20099 Sesto San Giovanni (MI)
www.icim.it

0449ICIM_03_IT



SGQ N° 004 A



www.cisq.com

CISQ è la Federazione Italiana di Organismi di Certificazione dei sistemi di gestione aziendali.
CISQ is the Italian Federation of management system Certification Bodies.

Grafoplast™



do it better

2024 GENERAL CATALOGUE

EVO MAX

TRASP **SYS**
MANUAL

TWIST **SYS**
AUTOMATIC

 **ULTRA**
THE SIMPLOR-EVOLUTION

SLEEVES & TOOLS

PLOTTER **SYS**
AUTOMATIC

METAL DETECTABLE

HALOGEN FREE



The global solution to cover all industrial marking needs

Grafoplast is a **long-established**, Italian company that has been operating in the field of industrial identification **from 1963**. It has extensive experience and expertise in the design and development of quality, reliable and always technologically advanced solutions.

Visibility within an electrical panel is an essential requirement for the efficient and accurate management, maintenance and reworking of an installation. Appropriate marking guarantees the correct identification of all components in:

- » Industrial switchboards
- » Civil switchboards
- » Industrial automation
- » Large installations
- » Energy distribution installations
- » Food and pharmaceutical companies

This catalogue provides an overview of the Grafoplast products.

You will be able to consult the essential technical data of the materials and learn more by downloading the product data sheet using the QR code.

The products are available in so many sizes and colours that it is not possible to list them all, so please contact Grafoplast at sales@grafoplast.it, to find out about all the possible variations.



Die globale Lösung für alle industriellen Kennzeichnungsanforderungen

Grafoplast ist ein italienisches Traditionsunternehmen, das seit 1963 auf dem Gebiet der industriellen Kennzeichnung tätig ist. Es verfügt über umfangreiche Erfahrungen und Kompetenzen in der Konzeption und Entwicklung von qualitativ hochwertigen, zuverlässigen und technologisch fortschrittlichen Lösungen.

Die Sichtbarkeit innerhalb eines Schaltschranks ist eine wesentliche Voraussetzung für die effiziente und genaue Verwaltung, Wartung und Nacharbeit einer Anlage. Eine angemessene Kennzeichnung garantiert die korrekte Identifizierung aller Komponenten in :

- » Industriellen Schaltschränke
- » Zivilen Schaltschränke
- » Industrielle Automatisierung
- » Großen Anlagen
- » Energieverteilungsanlagen
- » Lebensmittel- und Pharmaunternehmen

Dieser Katalog gibt Ihnen einen Überblick über die zahlreichen Grafoplast-Produkte.

Sie können die wesentlichen technischen Daten der Materialien einsehen und mehr erfahren, indem Sie das Produktdatenblatt über den QR-Code herunterladen.

Die Produkte sind in so vielen Größen und Farben erhältlich, dass es nicht möglich ist, sie alle aufzulisten. Bitte wenden Sie sich an das Grafoplast-Verkaufsbüro sales@grafoplast.it, um sich über alle möglichen Varianten zu informieren.

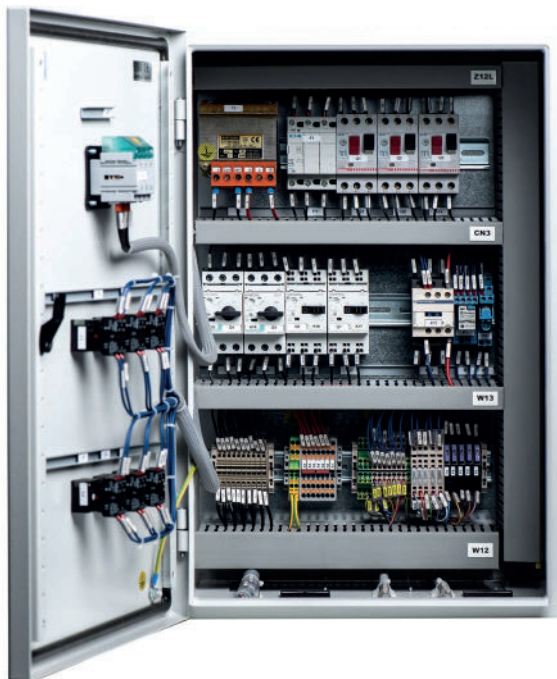

La solución global para todas las necesidades de mercado industrial

Grafoplast es una empresa italiana de larga tradición en el campo de la identificación industrial desde 1963. Cuenta con una amplia experiencia y conocimientos en el diseño y desarrollo de soluciones de calidad, fiables y siempre tecnológicamente avanzadas.

La visibilidad interna del cuadro eléctrico es un requisito indispensable para la gestión, el mantenimiento y la reelaboración eficiente y precisa de una instalación.

Un mercado adecuado garantiza la correcta identificación de todos los componentes en:

- » Cuadros industriales
- » Cuadros civiles
- » Automatización industrial
- » Grandes instalaciones
- » Instalaciones de distribución de energía.
- » Empresas alimentarias y farmacéuticas.

Este catálogo ofrece una visión general de los productos Grafoplast.

Podrás consultar los datos técnicos esenciales de los materiales y conocer más descargando la ficha técnica del producto mediante el código QR.

Los productos están disponibles en tantas dimensiones y colores que no es posible indicarlos todos, para conocer todas las variantes posibles póngase en contacto con Grafoplast en sales@grafoplast.it

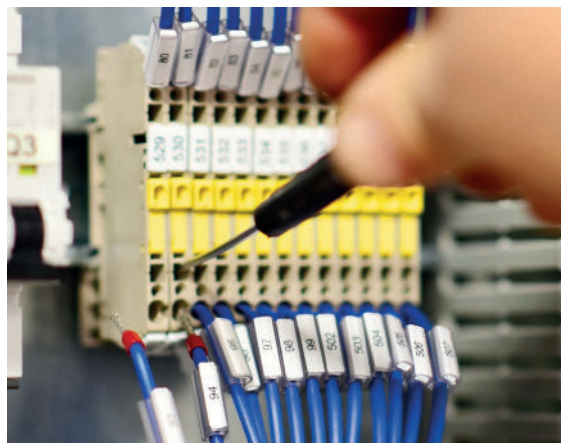

Certifications

Zertifizierungen / Certificaciones



Reference Documents

Referenzdokument / Documento de referencia

Standard / Normen / Normas	
CEI EN 60068-2-11:2000	Enviromental testing - Test Ka: salt fog Umweltprüfungen - Prüfung Ka: Salznebel Pruebas ambientales - pruebas Ka: Niebla salina
CEI EN 60068-2-78:2013	Enviromental testing - Damp heat Umweltprüfungen - Feuchte Hitze Pruebas ambientales - calor húmedo
CEI EN 60811-401:2014	Enviromental testing - Ageing test in air oven Umwelttests - Alterungstest in einem Luftofen Pruebas ambientales - prueba de envejecimiento en horno de aire
CEI EN 50305:2003 art. 5.2 p.q.a	Abrasion test Abriebfestigkeit Resistencia a la abrasión
CEI EN 50305:2003 art. 8.1 e 8.2	Chemical resistance (oil and acid + alkali) Beständigkeit gegen Chemikalien (Öl und Säuren + Laugen) Resistencia a los agentes químicos (aceite y ácidos + alcalinos)
CEI EN 60695-11-5:2016	Fire behaviour test Feuerwiderstandsprüfung Pruebas de comportamiento frente al fuego
CEI16-7:1997 art. 7.2	Indelebilty test - Wipe resistance Nachweis der Unauslöschlichkeit Pruebas de indelebilidad
ISO4892-2:2013	UV behaviour test UV-Beständigkeit Prueba de resistencia a los UV
UL94	Material Flammability Selbstverlöschende klasse Clase inflamabilidad del material
EN 45545-2	Fire behaviour requirements for materials and components Anforderungen an das Brandverhalten von Materialien und Bauteilen Requisitos de comportamiento frente al fuego de materiales y componentes

Scan the QR codes with your smartphone to see product data sheets.

Scannen Sie die QR-Code mit Ihrem Smartphone über das technische Datenblatt des Produkts.

Escanea los códigos QR con tu smartphone para ver las fichas técnicas de producto.



NOTE: The characteristics of the products contained in this catalogue may be modified for production requirements or for functional improvements of the products themselves. Our technical assistance is at your disposal to provide any information you may require.

HINWEIS: Die Eigenschaften der in diesem Katalog enthaltenen Produkte können aufgrund von Produktionsanforderungen oder funktionalen Verbesserungen der Produkte selbst geändert werden. Unser technischer Kundendienst steht zu Ihrer Verfügung, um Ihnen alle gewünschten Informationen zu geben.

NOTA: Las características de los productos contenidos en este catálogo pueden ser modificadas por exigencias de producción o por mejoras funcionales de los propios productos. Nuestra asistencia técnica está a su disposición para facilitarle cualquier información que necesite.

INDEX

TRASP SYS MANUAL Manual marking system / Manuelle Markierung / Impresora de transferencia térmica 06

Alphanumeric strip / Stab alphanumerisch / Tiras alfanuméricas	9	Trasp BOX	13
Accessories for strips / Zubehör für stäbe / Accesorios para tiras	9	Trasp Case	14
Graforing rings / Ringe Graforing / Anillos Graforing	9	Stainless Steel targa / Targa Inox / Brida de inox	17
Starter kit	10	PVC targa / Targa PVC / Brida de PVC	17
Mini kit	12		

EVO MAX Thermal transfer system / Thermotransferdrucker / Impresora de transferencia térmica 18

Rigid tags for cables / Kennzeichnungsschilder / Etiquetas rígidas para cables	20	Nameplates / Steuerungsschildchen / Etiquetas de control	30
Flat tags for cables / Kennzeichnungsschilder Flat für Kabel / Etiquetas Flat para cables	20	Modular Strips / Streifen Modular / Tiras modulares	31
Wire marking tags / Kennzeichnungsschilder zum direkten Montage / Etiquetas insertables para cables	21	Tags for push buttons, channels and equipments / Schildchen für Taste, Schienen und Schalter / Etiquetas para pulsadores, carriles y equipos	32
Wrap around labels for cables / Etiketten Selbstlaminiert Für Kabel / Etiquetas autolaminables para cables	21	Plates / Schilder / Placas	35
Tags with holes for cables / Geschlitzte Karten für Kabel / Etiquetas de fijación con brida para cables	22	Tags For Entry-Phone / Schildchen Für Gegensprechanlage / Etiquetas para videoportero	37
Tags for T-blocks / Kennzeichnungsschilder für Klemmen / Etiquetas para bornes	24	Metal Detectable	38
Strips for T-Blocks / Streifen Für Klemmen / Tiras para bornes	26	Ribbons / Farbbänder / Cintas	40
Adhesive labels / Selbstklebend etiketten / Etiquetas adhesivas	28	Accessories and spare parts / Zubehör und Ersatzteile / Accesorios y repuestos	41
Strips for Siemens PLC / Streifen PLC Siemens / Tiras PLC Siemens	29	Plates / Platten / Placas	42
Tags for contactors / Kennzeichnungsschilder Für Kontaktgeber / Etiquetas para telerruptores	29	T-Blocks Tags compatibility / Kompatibilität Klemmenkarten / Compatibilidad entre etiquetas y BORNAS	44

TWIST SYS AUTOMATIC Thermal transfer roll printer / Thermotransfer Rollendruker / Impresora en rollo 48

Flat tags with holes for cables / Geschlitzte flache Karten für Kabel / Etiquetas flat con bridas	50	Adhesive film in continuous roll / Etiketten selbstklebend in rolle / Etiquetas adhesivas en rollo	52
Flat tags for cables / Flache Karten Für Kabel / Etiquetas flat para cables	50	Adhesive Tags / Selbstklebend etiketten / Etiquetas adhesivas	53
Wrap around labels for cables / Etiketten Selbstlaminiert Für Kabel / Etiquetas autolaminables para cables	51	Safety Labels / Sicherheitsetiketten / Etiquetas de seguridad	53
Cable flag labels / Kabelflaggen-Etiketten / Etiquetas en bandera para cables	51	Pre cut heat shrinkable roll / Wärmeschumpbar vorgeschritten druckbar / Etiquetas termorretráctiles para cables precortadas	54
PVC modular strips in continuous roll / PVC-Modulstreifen als Endlosrolle / Tiras modulares de PVC en rollo continuo	52	Heat shrinkable in continuous roll / Wärmeschumpbar druckbar In endlosrolle / Rollo continuo termorretráctil para cables	55
Modular adhesive thickened strips in rolls / Verdickte modulare Klebestreifen als Endlosrolle / Tiras modulares de Poliéster grueso adhesivo en rollo	52	Twist Ribbons / Twist Bänder / Twist Cintas	55

SLEEVES & TOOLS Sleeves & Tools / Zubehör / Soportes 56

Diameters and cable sections cross reference table / Querverweistabelle für Durchmesser und Kabelquerschnitte / Tabla de compatibilidad de diámetros y secciones de cable	58	Plant identifier label UN21 / Schildchen Identifikation Leiter / Etiqueta de identificación	66
Transparent sleeve 100 Series / Röhrcen transparent Serie 100 / Mangitos transparentes serie 100	59	Tag holder for push-buttons / Schildchenhalterung für tasten / Portaetiquetas para pulsadores	67
Transparent sleeve 200 Series (soft) / Röhrcen transparent Serie 200 (soft) / Mangitos transparentes Serie 200 (soft)	60	Adhesive channels / Klebestreifen / Carril autoadhesivo	68
Transparent sleeves for Electronics / Transparente Röhren für die Elektronik / Mangitos transparentes para electrónica	60	Covers / Abdeckung / Cubiertas	68
Transparent sleeve 400 Series (rigid) / Röhrcen transparent Serie 400 (rigid) / Mangitos transparentes Serie 400 (Rígido)	61	Protective Slides / Schutzscheibe / Protector transparente	69
Transparent sleeve for flat tags 500 Series / Röhrcen transparent Serie 500 (flat) / Mangitos transparentes serie 500 (flat)	61	Tag holder for channel / Etiketten für Schienen / Soportes para carril	70
Snap-on sleeve / Röhrcen steckverbindung snap-on / Mangitos insertables Snap-on para cables	62	Clip-on holder for t-blocks, contactors and circuit breakers / Halter für Klemmen, Schalter und Kontaktgeber / Soporte insertable para interruptores y contactores	70
Dual recessed sleeve / Röhrcen doppelt nut / Mangitos a doble cavidad	63	Adhesive labels (Laser printer) / Etiketten Selbstklebend (Laserdrucker) / Etiquetas adhesivas (uso de impresora láser)	71
Adhesive holder for components / Selbstklebende etikette für komponenten / Soportes adhesivos para componentes	63	Adhesive labels (to be written with pen) / Etiketten Selbstklebend (Manuell) / Etiquetas adhesivas (uso de marcador)	71
Sleeve for cable ties / Röhrcen bindbar / Soportes longitudinales para bridas	64	Polyester sheath / Polyesteremantel / Funda de poliéster	72
Ties / Kabelbinder / Brida para cable	65	Spiral band / Spiral / Funda espiral	73
Spark pin terminal / Kabelschuh mit röhrcen spark / Puntera Spark con mangoito	66	Insulating sleeve / Röhrcen Isolierend / Funda aislante	73
		Heat shrinkable sheath / Wärmeschumpbar / Funda termorretráctil	73

PLOTTER SYS AUTOMATIC Plotter System 74

Accessories / Zubehör / Accesorios	76	Tags for push buttons, channels and equipments / Schildchen für Taste, Schienen und Schalter / Etiquetas para soportes y carriles	79
Rigid tags for cables / Karten Für Kabel / Etiquetas de cables	77	Tags for contactors / Karten Für Kontaktgeber / Etiqueta para contactores	80
Wire marking tags / Karten Drahtkennzeichnung / Etiquetas marcahilos	77	Tags with holes / Etiketten mit Löchern / Tarjetas con agujeros	80
Flag-type tags for terminal blocks / Karten Fahnen für Klemmen / Etiquetas en bandera para bornes	77	Firma tags / Firma Etiketten / Placas de identificación Firma	80
Strip-type tags for terminal blocks / Karten in Streifen für Klemmen / Etiquetas en bandera para bornes	78	Strips per channel / Schienenstreifen / Tiras para carril	81
Staggered tags for terminal blocks / Karten Fischgräte für Klemmen / Etiquetas insertables para bornes	78	Tags / Klebende / Etiquetas autoadhesivas	81
		Adhesive label in vinyl / Vinyl-Klebetiketten / Etiquetas adhesivas de vinilo	81
		Adhesive fabric label / Gewebetiketten / Etiquetas adhesivas de tela	81

MANUAL MARKING SYSTEM

MANUELLE MARKIERUNG

IMPRESORA DE
TRANSFERENCIA TÉRMICA

Trasp is the manual system that allows to identify with the same process and marking elements all types of cables, wires, terminal blocks and electrical components and in general all the surfaces that offer no hook.

TRASP ist das einzige manuelle System, das es ermöglicht, mit den gleichen Prozess- und Kennzeichnungselementen alle Arten von Kabeln, Leitungen, Klemmen und elektrischen Komponenten sowie im Allgemeinen alle Oberflächen ohne Haken zu identifizieren.

TRASP es el único sistema manual capaz de identificar, con el mismo procedimiento y los mismos elementos de marcado, cualquier tipo de cable, BORNAs, equipos y en general incluso en superficies sin enganche

**How to create a marking
in 3 simple steps:**

**Wie man eine Markierung in 3
einfachen Schritten erstellt**

**Como crear la identificación en 3
pasos sencillos:**

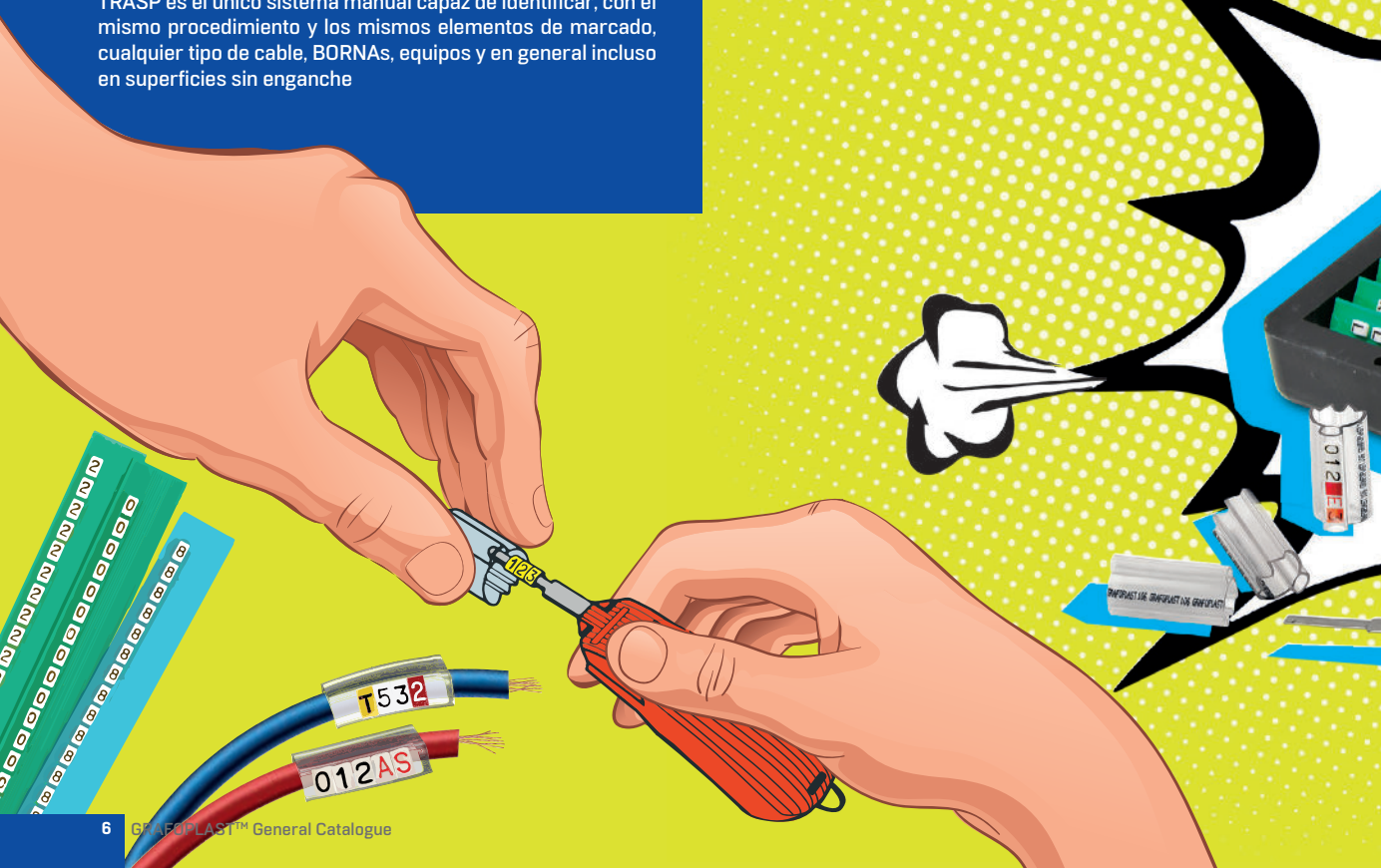

STEP 01

Select from the strips tray the premarked element by using the marking tool

Entfernen Sie vom Brett die vormarkierte Position mit der Metalllasche

Seleccione del clasificador el elemento premarcado mediante el uso del prensor

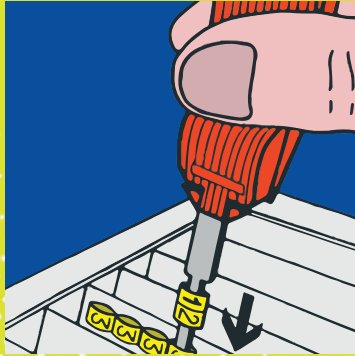

STEP 02

By using the marking tool and selecting the single elements, create the entire marking directly on the tool

Nehmen Sie das zweite Element auf, bis die gewünschte Markierung entstanden ist.

Seleccione el segundo elemento hasta componer la identificación deseada

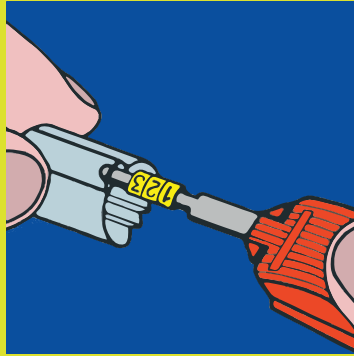

STEP 03

Insert the tool directly into the sleeve cavity of the chosen support to house the marking.

Zum Abschluss wird die Lasche in den Hohlraum des Rohrs eingeführt.

Termine introduciendo el prensor en el maguito

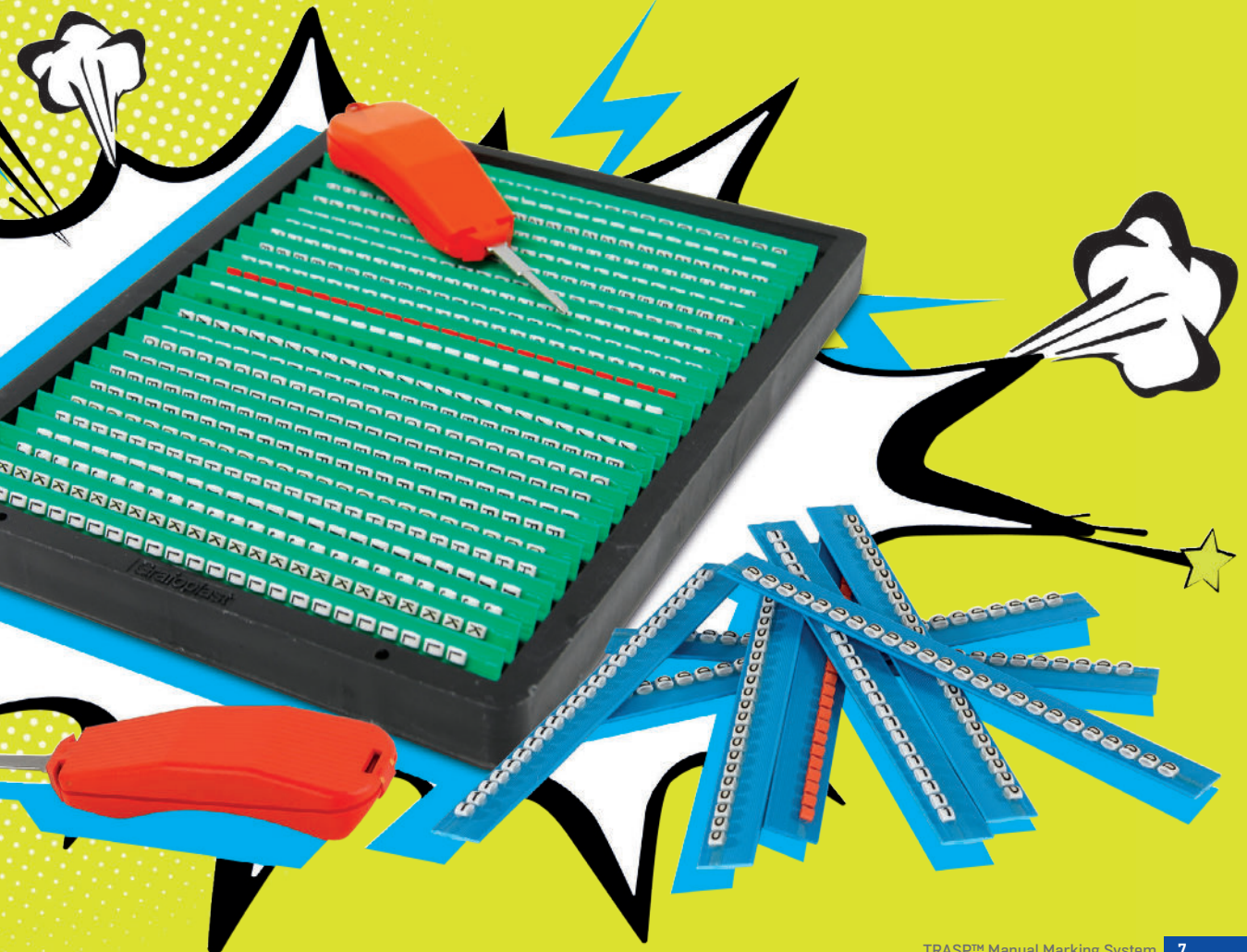
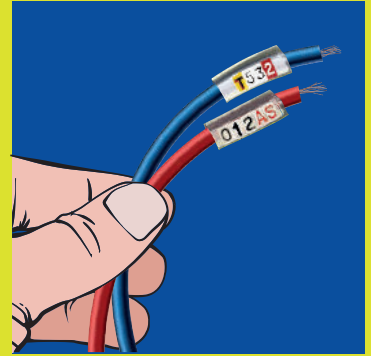



Alphanumeric strip

Stab alphanumerisch / Tiras Alfanuméricas

MATERIAL TECHNICAL DATA

Material	PVC
Working temperature	from -25° to +100°
Flammability class	UL94 V0

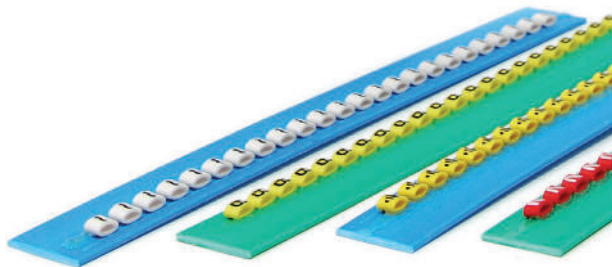

DIMENSIONS ABMESSUNGEN DIMENSIONES mm	CHARACTER HEIGHT ZEICHENHÖHE ANCHO CARACTER	STANDARD	STRIPS PER PACK (ELEMENTS) STAB PRO PACKUNG (ELEMENTS) TIRAS POR ENVASE (ELEMENTOS)
2,3 x 4	2,3 x 4	117M	50 Strips (1200)
3,0 x 4	3,0 x 4	117G	50 Strips (1200)

DIMENSIONS ABMESSUNGEN DIMENSIONES mm	CHARACTER HEIGHT ZEICHENHÖHE ANCHO CARACTER	COLOR CODE	STRIPS PER PACK (ELEMENTS) STAB PRO PACKUNG (ELEMENTS) TIRAS POR ENVASE (ELEMENTOS)	NOTE
2,3 x 4	2,8	117MCCOD	50 Strips (1200)	Each package contains 5 blister of 10 strips each with different colors from 0 to 9 / Jede Packung enthält 5 blister von 10 Stäbe mit verschiedenen Farben von 0 bis 9 / Cada envase contiene 5 blister de 10 tiras caduno con numeros de 0 a 9 en diversos colores
3,0 x 4	3,4	117GCCOD	50 Strips (1200)	

DIMENSIONS ABMESSUNGEN DIMENSIONES mm	CHARACTER HEIGHT ZEICHENHÖHE ANCHO CARACTER	BLISTER	STRIPS PER PACK (ELEMENTS) STAB PRO PACKUNG (ELEMENTS) TIRAS POR ENVASE (ELEMENTOS)
2,3 x 4	2,8	BL117M	10 Strips (240)
3,0 x 4	3,4	BL117G	10 Strips (240)

DIMENSIONS ABMESSUNGEN DIMENSIONES mm	CHARACTER HEIGHT ZEICHENHÖHE ANCHO CARACTER	COLOR CODE	STRIPS PER PACK (ELEMENTS) STAB PRO PACKUNG (ELEMENTS) TIRAS POR ENVASE (ELEMENTOS)	NOTE
2,3 x 4	2,8	BL117MCCOD	10 Strips (240)	Each package contains 10 blister with different colors from 0 to 9 / Jede blister enthält 10 Stäbe mit verschiedenen Farben von 0 bis / Cada envase contiene 5 blister de 10 tiras, cada uno con diferentes colores de 0 a 9
3,0 x 4	3,4	BL117GCCOD	10 Strips (240)	

Create your Grafoplast code / Formulieren Sie den Code für Ihr Markierung / Crea la referencia Grafoplast del producto

117

ITEM CODE
PRODUKT
PRODUCTO

G

DIMENSION
ABMESSUNGEN
DIMENSIÓN

BIG / GROß / GRANDE
= G
3mm

MEDIUM / MITTEL
/ MEDIANO = M
2,3mm

AA

CHARACTER
ZEICHEN
CARACTERES

A = AA	X = XX	= = 18
B = BB	Y = YY	= = 19
C = CC	Z = ZZ	* = 20
D = DD		[= 21
E = EE	0 = 00] = 22
F = FF	1 = 01	. = 23
G = GG	2 = 02	l' = 24
H = HH	3 = 03	ll' = 25
I = II	4 = 04	< = 26
J = JJ	5 = 05	> = 27
K = KK	6 = 06	ρ = 28
L = LL	7 = 07	Ø = 29
M = MM	8 = 08	... = 30
N = NN	9 = 09	∑ = 31
O = OO		' = 32
P = PP	+ = 10	: = 33
Q = QQ	- = 11	÷ = 34
R = RR	+ = 12	← = 35
S = SS	/ = 13	→ = 36
T = TT	. = 14	↑ = 37
U = UU	△ = 15	↓ = 38
V = VV	λ = 16	No printing = 99
W = WW	- = 17	

B

CHARACTER COLOUR
EICHENFARBE
COLOR IMPRESIÓN

Black = B
White = W
Red = R
No printing = 9

INTERNATIONAL CODE

	117 G/M
0	WB
1	WN
2	WR
3	BO
4	BY
5	WG
6	WU
7	WV
8	WE
9	BW

W

BACKGROUND
COLOUR
HINTERGRUNDFARBE
COLOR FONDO

Black = B
Brown = N
Red = R
Orange = O
Yellow = Y
Green = G
Blue = U
Purple = V
Grey = E
White = W



EXAMPLE / BEISPIEL / EJEMPL

Do you want the letter A, size 3mm, black letter on white background? / Möchten Sie den Buchstaben A, Größe 3mm, in schwarzer Schrift auf weißem Hintergrund? / Quiere la letra A, dimensión 3 mm, letra negra sobre fondo blanco?

THE CODE IS / DER CODE IST / LA REFERENCIA ES:

117 G AA B W



SCAN FOR DATA SHEET

Scannen Sie für das technische Datenblatt
Escanea para ver la ficha técnica



Accessories for strips
Zubehör für stäbe / Accesorios para tiras

STRIPS TRAY

STÄBE TRAY / CLASIFICADOR

A robust plastic container in which the strips are loaded; it can contain 25 strips of any premarked elements.
Ein robuster Kunststoffbehälter, in den die Streifen geladen werden; er kann 25 Streifen mit beliebigen vormarkierten Elementen enthalten.
Robusto clasificador para contener hasta 25 tiras de cualquier caracter



PCS PER PACK STÜCK PRO VPE UNIDADES POR ENVASE	DESCRIPTION BESCHREIBUNG / DESCRIPCIÓN	ITEM PRODUKT PRODUCTO
1	Strips Tray / Stäbe tray / Clasificador para tiras	118

MARKING TOOL

MARKIERUNGSTOOL / PRENSORES

An essential tool to easily select the elements from the strip tray and to insert them into the sleeve cavity
Ein unentbehrliches Werkzeug, um die Elemente einfach aus dem Streifenblett auszuwählen und in den Hohlraum der Hülse
Utensilio esencial para la inserción de los elementos premarcados en le manguito



PCS PER PACK STÜCK PRO VPE UNIDADES POR ENVASE	DESCRIPTION BESCHREIBUNG / DESCRIPCIÓN	ITEM PRODUKT PRODUCTO
5	Marking tool / Markierungstool / Utensilio de metal	119/15U
5	Marking tool / Markierungstool / Utensilio de metal	119/30U
1	Metal marking tool with handle Markierungstool in metallisch mit Handgriff Utensilio de metal y mango de plástico	119M/15
1	Metal marking tool with handle Markierungstool in metallisch mit Handgriff Utensilio de metal y mango de plástico	119M/30
6	Metal marking tool with handle Markierungstool in metallisch mit Handgriff Utensilio de metal y mango de plástico	BL119M/15U

REMOVAL HOOK

HAKEN / EXTRACTOR

It allows a quick removal of the elements inserted into the sleeve cavity or in the chosen holder.
Sie ermöglicht eine schnelle Entnahme von Elementen, die in den Hohlraum der Hülse oder in den gewählten Halter eingesetzt sind.
Utensilio para extracción de elementos premarcados



PCS PER PACK STÜCK PRO VPE UNIDADES POR ENVASE	DESCRIPTION BESCHREIBUNG / DESCRIPCIÓN	ITEM PRODUKT PRODUCTO
5	Metal / Metall / Metal	120



EXAMPLE / BEISPIEL / EJEMPLO

Do you need letter A, size 2,5 ÷ 5,0 mm, black writing on white background?
Sie benötigen den Buchstaben A, Größe 2,5 ÷ 5,0 mm, Schwarze Schrift auf weißem Hintergrund?
Necesita la letra A, tamaño 2,5 ÷ 5,0 mm, letra negra sobre fondo blanco?

The code is / Der code ist / La referencia es:

AZ 03 AA B W



Graforing rings
Ringe Graforing / Anillos Graforing

MATERIAL TECHNICAL DATA

Material	PVC
Working temperature	from -30° to +60°

DIMENSIONS ABMESSUNGEN DIMENSIONES mm	CHARACTER HEIGHT ZEICHENHÖHE ANCHO CHARACTER	PCS PER PACK STÜCK PRO VPE UNIDADES POR ENVASE	ITEM PRODUKT PRODUCTO
1,3 ÷ 3,0	2,6	1000	AZ02[...]
2,5 ÷ 5,0	2,6	1000	AZ03[...]
4,0 ÷ 10,0	4	500	AZS4[...]



Starter kit

The most complete solution to get started

Die umfassendste Lösung für den Start

La solución más completa para comenzar

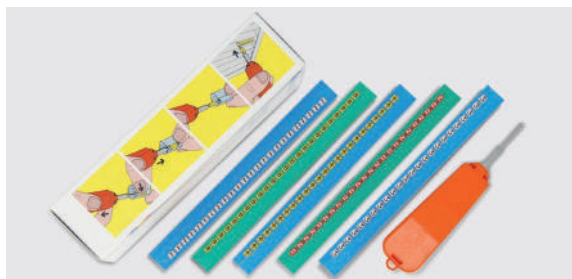

001SK/01	
COMPOSITION KOMPOSITION / COMPOSICIÓN	QUANTITY MENGE / CANTIDAD
012A	1
202/15	1000
BL117G00BW	1
BL117G01BW	1
BL117G02BW	1
BL117G03BW	1
BL117G04BW	1
BL117G05BW	1
BL117G06BW	1
BL117G07BW	1
BL117G08BW	1
BL117G09BW	1
BL117G10BW	1
BL117G11BW	1
BL117G12BW	1
BL117G13BW	1

001SK/01	
COMPOSITION KOMPOSITION / COMPOSICIÓN	QUANTITY MENGE / CANTIDAD
BL117G999B	1
BL117G999G	1
BL117G999R	1
BL117G999U	1
BL117G999Y	1
BL117GAABW	1
BL117GBBBW	1
BL117GCCBW	1
BL117GDDBW	1
BL117GEEBW	1
BL117GFFBW	1
BL117GGGBW	1
BL117GHHBW	1
BL117GIIBW	1
BL117GJJBW	1
BL117GKKBW	1

001SK/01	
COMPOSITION KOMPOSITION / COMPOSICIÓN	QUANTITY MENGE / CANTIDAD
BL117GLLBW	1
BL117GMMBW	1
BL117GNNBW	1
BL117G00BW	1
BL117GPPBW	1
BL117GQQBW	1
BL117GRRBW	1
BL117GSSBW	1
BL117GTTBW	1
BL117GUUBW	1
BL117GVVBW	1
BL117GWVWBW	1
BL117GXXBW	1
BL117GYVBW	1
BL117GZZBW	1



001SK/03	
COMPOSITION KOMPOSITION / COMPOSICIÓN	QUANTITY MENGE / CANTIDAD
013A	1
102/15	1000
BL117M00BW	1
BL117M01BW	1
BL117M02BW	1
BL117M03BW	1
BL117M04BW	1
BL117M05BW	1
BL117M06BW	1
BL117M07BW	1
BL117M08BW	1
BL117M09BW	1
BL117M10BW	1
BL117M11BW	1
BL117M12BW	1
BL117M13BW	1
BL117M999B	1
BL117M999G	1
BL117M999R	1
BL117M999U	1
BL117M999Y	1
BL117MAABW	1
BL117MBBBW	1
BL117MCCBW	1
BL117MDCBW	1
BL117MEEBW	1
BL117MFFBW	1
BL117MGGBW	1
BL117MHHBW	1
BL117MIIBW	1
BL117MJJBW	1
BL117MKKBW	1
BL117MLLBW	1
BL117MMMBW	1
BL117MNNBW	1
BL117MOOBW	1
BL117MQQBW	1
BL117MRRBW	1
BL117MSSBW	1
BL117MTTBW	1
BL117MUUBW	1
BL117MVVBW	1
BL117MWWBW	1
BL117MXXBW	1
BL117MYYBW	1
BL117MZZBW	1

001SK/02	
COMPOSITION KOMPOSITION / COMPOSICIÓN	QUANTITY MENGE / CANTIDAD
012A	1
202/15	1000
BL117M00BW	1
BL117M01BW	1
BL117M02BW	1
BL117M03BW	1
BL117M04BW	1
BL117M05BW	1
BL117M06BW	1
BL117M07BW	1
BL117M08BW	1
BL117M09BW	1
BL117M10BW	1
BL117M11BW	1
BL117M12BW	1
BL117M13BW	1
BL117M999B	1
BL117M999G	1
BL117M999R	1
BL117M999U	1
BL117M999Y	1
BL117MAABW	1
BL117MBBBW	1
BL117MCCBW	1

001SK/02	
COMPOSITION KOMPOSITION / COMPOSICIÓN	QUANTITY MENGE / CANTIDAD
BL117MDCBW	1
BL117MEEBW	1
BL117MFFBW	1
BL117MGGBW	1
BL117MHHBW	1
BL117MIIBW	1
BL117MJJBW	1
BL117MKKBW	1
BL117MLLBW	1
BL117MMMBW	1
BL117MNNBW	1
BL117MOOBW	1
BL117MPPBW	1
BL117MQQBW	1
BL117MRRBW	1
BL117MSSBW	1
BL117MTTBW	1
BL117MUUBW	1
BL117MVVBW	1
BL117MWWBW	1
BL117MXXBW	1
BL117MYYBW	1
BL117MZZBW	1



Mini kit

The mini version for transport

Die Mini-Transportversion

Mini Kit de transporte

003A	
COMPOSITION KOMPOSITION / COMPOSICIÓN	QUANTITY MENGE / CANTIDAD
118	1
119M/15	1

003C/01	
COMPOSITION KOMPOSITION / COMPOSICIÓN	QUANTITY MENGE / CANTIDAD
003A	1
117M00BW	1
117M01BW	1
117M02BW	1
117M03BW	1
117M04BW	1
117M05BW	1
117M06BW	1
117M07BW	1
117M08BW	1
117M09BW	1
117M10BW	1
117M11BW	1
117M13BW	1
117M999R	1
117M999W	1
117MAABW	1
117M BBBW	1
117MCCBW	1
117MEEBW	1
117MLLBW	1
117MNNBW	1
117MRRBW	1
117MSSBW	1
117MTTBW	1
117MVVBW	1
103/15	50
108/15	20
130/23	50
140/15	50
301/15	50
302/15	50
710/15	50
710/25	20
710/40	20



003C/02	
COMPOSITION KOMPOSITION / COMPOSICIÓN	QUANTITY MENGE / CANTIDAD
003A	1
117G00BW	1
117G01BW	1
117G02BW	1
117G03BW	1
117G04BW	1
117G05BW	1
117G06BW	1
117G07BW	1
117G08BW	1
117G09BW	1
117G10BW	1
117G11BW	1
117G13BW	1
117G999R	1
117G999W	1
117GAABW	1
117GBBBW	1

003C/02	
COMPOSITION KOMPOSITION / COMPOSICIÓN	QUANTITY MENGE / CANTIDAD
117GCCBW	1
117GEEBW	1
117GLLBW	1
117GNNBW	1
117GRRBW	1
117GSSBW	1
117GTTBW	1
117GVVBW	1
103/15	50
108/15	20
130/23	50
140/15	50
301/15	50
302/15	50
710/15	50
710/25	20
710/40	20
UN2I	2



Trasp Box
 The mini version to carry outside
 Leicht zu transportieren
 La versión mini para llevar fuera

012C/01

COMPOSITION KOMPOSITION / COMPOSICIÓN	QUANTITY MENGE / CANTIDAD
012A	1
117G00BW	1
117G01BW	1
117G02BW	1
117G11BW	1
117G9990	1
117G999R	1
117G999U	1
117GAABW	1
117GEEBW	1
117GSSBW	1
117M01BW	1
117M02BW	1
117M03BW	1
117M04BW	1
117M05BW	1
117M06BW	1
117M07BW	1
117M08BW	1
117M10BW	1
117M13BW	1
117M999G	1
117M999W	1
117MCCBY	1
117MTTBY	1
117MVVBY	1
103/15	50
130/23	5
130/30	5
140/15	10
190/10	30
190/15	30
202/15	100
301/15	5
302/15	5
303/30	5
304/30	5
710/15	40
710/60	20
808/15	30
830/30	5
840/23	10

013A

COMPOSITION KOMPOSITION / COMPOSICIÓN	QUANTITY MENGE / CANTIDAD
118	2
120	1
119/15U	1
119/30U	1

012C/03

COMPOSITION KOMPOSITION / COMPOSICIÓN	QUANTITY MENGE / CANTIDAD
101/15	70
101/30	25
102/15	70
102/30	30
103/15	60
103/30	30
104/15	60
104/30	30
140/15	1
140/30	1
142/15	1
142/30	1
301/15	10
302/15	10
303/30	5
304/30	5
840/15	1
840/30	1

012C/03

COMPOSITION KOMPOSITION / COMPOSICIÓN	QUANTITY MENGE / CANTIDAD
012A	1
117M00BW	3
117M01BW	3
117M02BW	3
117M03BW	2
117M04BW	2
117M05BW	1
117M06BW	1
117M07BW	1
117M08BW	1
117M09BW	1
117M10BW	1
117M11BW	1
117M13BW	1
117MAABW	1
117MBBBW	1
117MCCBW	1
117MDDBW	1



Trasp Case

Ideal for plant maintenance

Ideal für die Wartung elektrischer Anlagen

Maletin Trasp ideal para el mantenimiento de instalaciones



050A	
COMPOSITION KOMPOSITION / COMPOSICIÓN	QUANTITY MENGE / CANTIDAD
118	2
119M/15	1
119M/30	1
120	1

050C/01	
COMPOSITION KOMPOSITION / COMPOSICIÓN	QUANTITY MENGE / CANTIDAD
050A	1
117G00BW	2
117G01BW	2
117G02BW	2
117G03BO	2
117G11BW	2
117G999R	2
117GAARW	2
117GSSRW	2
117M00WB	2
117M01WN	2
117M02BW	2
117M03BW	2
117M04BW	2
117M05BW	2
117M06BW	2
117M07BW	2
117M08BW	2
117M10BW	2
117M13BW	2
117M999G	2
117M999U	2
117M999W	2
117MCCBY	2
117MTTBY	2

050C/01	
COMPOSITION KOMPOSITION / COMPOSICIÓN	QUANTITY MENGE / CANTIDAD
117MVVBY	2
103/15	60
130/23	20
130/30	20
140/15	20
140/30	20
160/25	1
161/25	1
190/10	50
190/15	50
202/15	100
301/15	10
302/15	10
303/30	10
304/30	10
710/07	40
710/10	40
710/100	20
710/15	40
710/40	40
710/60	20
808/15	30
830/30	20
840/15	20

050C/03	
COMPOSITION KOMPOSITION / COMPOSICIÓN	QUANTITY MENGE / CANTIDAD
050A	1
117M00BW	4
117M01BW	4
117M02BW	4
117M03BW	2
117M04BW	2
117M05BW	2
117M06BW	2
117M07BW	2
117M08BW	2
117M09BW	2
117M10BW	2
117M11BW	2
117M12BW	2
117M13BW	2
117M14BW	1
117M29BW	2
117M33BW	1
117M999B	2
117M999G	2
117M999N	1
117M999R	2
117M999U	2
117M999W	2
117M999Y	2
117MAABW	2
117MBBBW	2
117MCCBW	2
117MDDBW	2
117MEEBW	2
117MFFBW	2
117MGGBW	2
117MHHBW	2
117MIIBW	2



050C/03	
COMPOSITION KOMPOSITION / COMPOSICIÓN	QUANTITY MENGE / CANTIDAD
117MJJBW	2
117MKKBW	2
117MLLBW	2
117MMMBW	2
117MNNBW	2
117MOOBW	2
117MPPBW	2
117MQQBW	2
117MRRBW	2
117MSSBW	2
117MTTBW	2
117MUUBW	2
117MVVBW	2
117MWWBW	2
117MXXBW	2
117MYYBW	2
117MZZBW	2
101/15	160
102/15	82
103/15	90
108/15	40
140/15	20
140/30	20
160/25	1
161/25	1
190/10	30
190/15	30
301/15	30
302/15	30
303/30	15
304/30	15
710/07	50
710/15	50
710/25	50

050C/04	
COMPOSITION KOMPOSITION / COMPOSICIÓN	QUANTITY MENGE / CANTIDAD
050A	1
101/15	50
102/15	50
103/15	100
105/15	150
106/15	50
108/15	20
117M00BW	4
117M01BW	4
117M02BW	4
117M03BW	2
117M04BW	2
117M05BW	2
117M06BW	2
117M07BW	2
117M08BW	2
117M09BW	2
117M10BW	2
117M11BW	2
117M12BW	2
117M13BW	2
117M14BW	1
117M29BW	2
117M33BW	1
117M999B	2
117M999G	2
117M999O	2
117M999R	2
117M999U	2
117M999W	2
117M999Y	2
117MAABW	2
117MBBBW	2
117MCCBW	2

050C/04	
COMPOSITION KOMPOSITION / COMPOSICIÓN	QUANTITY MENGE / CANTIDAD
117MDDBW	2
117MEEBW	2
117MFFBW	2
117MGGBW	2
117MHHBW	2
117MIIBW	2
117MJJBW	2
117MKKBW	2
117MLLBW	2
117MMMBW	2
117MNNBW	2
117MOOBW	2
117MPPBW	2
117MQQBW	2
117MRRBW	2
117MSSBW	2
117MTTBW	2
117MUUBW	2
117MVVBW	2
117MWWBW	2
117MXXBW	2
117MYYBW	2
117MZZBW	2
130/30	30
140/15	60
140/30	30
202/15	20
302/15	50
303/30	15
304/30	15
710/15	60
710/25	60



Create your Grafoplast code - PVC Targa

Formulieren sie ihren code Grafoplast:

Crea la referencia Grafoplast del producto:

TG	X	AA	B	Y																																																						
ITEM CODE PRODUKT PRODUCTO	ELEMENT TYPE ELEMENTTYP TIPO DE ELEMENTO	CHARACTER ZEICHEN CARACTER	CHARACTER COLOUR EICHENFARBE COLOR CARACTER	BACKGROUND COLOUR HINTERGRUNDFARBE COLOR FONDO																																																						
	<table border="1"> <tr> <td>PVC MINI 6 x 10 x 0.5 mm =</td> <td>N</td> </tr> <tr> <td>PVC MAXI 12 x 19 x 0.5 mm =</td> <td>X</td> </tr> </table>	PVC MINI 6 x 10 x 0.5 mm =	N	PVC MAXI 12 x 19 x 0.5 mm =	X	<table border="1"> <tr> <td>A = AA</td> <td>Q = QQ</td> <td>6 = 06</td> </tr> <tr> <td>B = BB</td> <td>R = RR</td> <td>7 = 07</td> </tr> <tr> <td>C = CC</td> <td>S = SS</td> <td>8 = 08</td> </tr> <tr> <td>D = DD</td> <td>T = TT</td> <td>9 = 09</td> </tr> <tr> <td>E = EE</td> <td>U = UU</td> <td>+ = 10</td> </tr> <tr> <td>F = FF</td> <td>V = VV</td> <td>- = 11</td> </tr> <tr> <td>G = GG</td> <td>W = WW</td> <td>± = 12</td> </tr> <tr> <td>H = HH</td> <td>X = XX</td> <td>/ = 13</td> </tr> <tr> <td>I = II</td> <td>Y = YY</td> <td>. = 14</td> </tr> <tr> <td>J = JJ</td> <td>Z = ZZ</td> <td>~ = 17</td> </tr> <tr> <td>K = KK</td> <td>0 = 00</td> <td>= = 18</td> </tr> <tr> <td>L = LL</td> <td>1 = 01</td> <td></td> </tr> <tr> <td>M = MM</td> <td>2 = 02</td> <td>No</td> </tr> <tr> <td>N = NN</td> <td>3 = 03</td> <td>printing</td> </tr> <tr> <td>O = OO</td> <td>4 = 04</td> <td>= 99</td> </tr> <tr> <td>P = PP</td> <td>5 = 05</td> <td></td> </tr> </table>	A = AA	Q = QQ	6 = 06	B = BB	R = RR	7 = 07	C = CC	S = SS	8 = 08	D = DD	T = TT	9 = 09	E = EE	U = UU	+ = 10	F = FF	V = VV	- = 11	G = GG	W = WW	± = 12	H = HH	X = XX	/ = 13	I = II	Y = YY	. = 14	J = JJ	Z = ZZ	~ = 17	K = KK	0 = 00	= = 18	L = LL	1 = 01		M = MM	2 = 02	No	N = NN	3 = 03	printing	O = OO	4 = 04	= 99	P = PP	5 = 05		<table border="1"> <tr> <td>Black = B</td> <td>Yellow = Y</td> </tr> </table>	Black = B	Yellow = Y	
PVC MINI 6 x 10 x 0.5 mm =	N																																																									
PVC MAXI 12 x 19 x 0.5 mm =	X																																																									
A = AA	Q = QQ	6 = 06																																																								
B = BB	R = RR	7 = 07																																																								
C = CC	S = SS	8 = 08																																																								
D = DD	T = TT	9 = 09																																																								
E = EE	U = UU	+ = 10																																																								
F = FF	V = VV	- = 11																																																								
G = GG	W = WW	± = 12																																																								
H = HH	X = XX	/ = 13																																																								
I = II	Y = YY	. = 14																																																								
J = JJ	Z = ZZ	~ = 17																																																								
K = KK	0 = 00	= = 18																																																								
L = LL	1 = 01																																																									
M = MM	2 = 02	No																																																								
N = NN	3 = 03	printing																																																								
O = OO	4 = 04	= 99																																																								
P = PP	5 = 05																																																									
Black = B	Yellow = Y																																																									
<p>EXAMPLE / BEISPIEL / EJEMPLO</p> <p>Do you want the letter A, in PVC Maxi, written in black on yellow background? Möchten Sie den Buchstaben A aus rostfreiem Stahl in schwarzer Schrift auf gelbem Hintergrund? Quiere la letra A, en acero inoxidable, letra en negro sobre fondo amarillo?</p> <p>The code is / der Code ist / La referencia es:</p> <p>TG X AA B Y</p>																																																										

Create your Grafoplast code - Inox Targa

Formulieren sie ihren code Grafoplast:

Crea la referencia Grafoplast del producto:

TG	T	AA																																		
ITEM CODE PRODUKT PRODUCTO	ELEMENT TYPE ELEMENTTYP TIPO DE ELEMENTO	CHARACTER ZEICHEN CARACTER																																		
	<table border="1"> <tr> <td>STAINLESS STEEL 6 x 9.8 x 0.3 mm =</td> <td>T</td> </tr> </table>	STAINLESS STEEL 6 x 9.8 x 0.3 mm =	T	<table border="1"> <tr> <td>A = AA</td> <td>Q = QQ</td> </tr> <tr> <td>B = BB</td> <td>R = RR</td> </tr> <tr> <td>C = CC</td> <td>S = SS</td> </tr> <tr> <td>D = DD</td> <td>T = TT</td> </tr> <tr> <td>E = EE</td> <td>U = UU</td> </tr> <tr> <td>F = FF</td> <td>V = VV</td> </tr> <tr> <td>G = GG</td> <td>W = WW</td> </tr> <tr> <td>H = HH</td> <td>X = XX</td> </tr> <tr> <td>I = II</td> <td>Y = YY</td> </tr> <tr> <td>J = JJ</td> <td>Z = ZZ</td> </tr> <tr> <td>K = KK</td> <td>0 = 00</td> </tr> <tr> <td>L = LL</td> <td>1 = 01</td> </tr> <tr> <td>M = MM</td> <td>2 = 02</td> </tr> <tr> <td>N = NN</td> <td>3 = 03</td> </tr> <tr> <td>O = OO</td> <td>4 = 04</td> </tr> <tr> <td>P = PP</td> <td>5 = 05</td> </tr> </table>	A = AA	Q = QQ	B = BB	R = RR	C = CC	S = SS	D = DD	T = TT	E = EE	U = UU	F = FF	V = VV	G = GG	W = WW	H = HH	X = XX	I = II	Y = YY	J = JJ	Z = ZZ	K = KK	0 = 00	L = LL	1 = 01	M = MM	2 = 02	N = NN	3 = 03	O = OO	4 = 04	P = PP	5 = 05
STAINLESS STEEL 6 x 9.8 x 0.3 mm =	T																																			
A = AA	Q = QQ																																			
B = BB	R = RR																																			
C = CC	S = SS																																			
D = DD	T = TT																																			
E = EE	U = UU																																			
F = FF	V = VV																																			
G = GG	W = WW																																			
H = HH	X = XX																																			
I = II	Y = YY																																			
J = JJ	Z = ZZ																																			
K = KK	0 = 00																																			
L = LL	1 = 01																																			
M = MM	2 = 02																																			
N = NN	3 = 03																																			
O = OO	4 = 04																																			
P = PP	5 = 05																																			
<p>EXAMPLE / BEISPIEL / EJEMPLO</p> <p>Do you want the letter A, in stainless steel? Möchten Sie den Buchstaben A aus rostfreiem Stahl in schwarzer Schrift auf gelbem Hintergrund? Quiere la letra A, en acero inoxidable, letra en negro sobre fondo amarillo?</p> <p>The code is / der Code ist / La referencia es:</p> <p>TG T AA</p>																																				

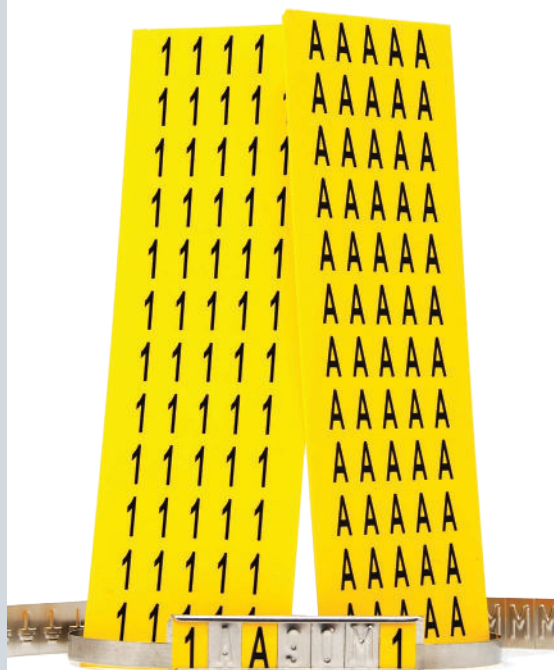



Stainless Steel targa

Targa Inox / Brida de inox



MATERIAL TECHNICAL DATA	
Material	Stainless steel
Working temperature	from -80° to +500°

ALPHANUMERICAL STRIP / ALPHANUMERISCHES EDELSTAHLBAND / TIRAS ALFANUMÉRICA

DESCRIPTION BESCHREIBUNG DESCRIPCIÓN	DIMENSIONS [B x H] mm ABMESSUNGEN DIMENSIONES	CHARACTER HEIGHT (C) mm ZEICHENHÖHE ANCHO CARACTER	STRIPS PER PACK (ELEMENTS) STAB PRO PACKUNG (ELEMENTOS) TIRAS POR ENVASE (ELEMENTOS)	ITEM PRODUKT PRODUCTO
Alphanumeric strip (single letters in strip) Alphanumerisches Edelstahlband (einzelne Buchstaben im Streifen) Tiras alfanuméricas (1 elemento por tira)	6 x 9,5	6,8	10 [200]	TGT/[...]

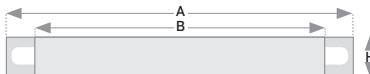

CHANNEL / EDELSTAHLSCIENE / CARRIL

DESCRIPTION BESCHREIBUNG DESCRIPCIÓN	A mm	B mm	H mm	Ø HOLE LOCH / Ø AGUJERO mm	N° MAX ELEMENTS MAX. ANZAHL VON ELEMENTEN NUM. MAX. DE ELEMENTOS	PCS PER PACK STÜCK PRO VPE UNIDADES POR ENVASE	ITEM PRODUKT PRODUCTO
Channel in stainless steel Edelstahlschiene in inox Carril de inox	48	15	11	3	6	50	TGTB04
	60	27	11	3	8	50	TGTB05
	84	51	11	3	12	50	TGTB07
	108	75	11	3	16	50	TGTB09
	288	255	11	3	46	50	TGTB24

TIE / KABELBINDER AUS EDELSTAHL / BRIDA

DESCRIPTION BESCHREIBUNG DESCRIPCIÓN	LENGHT LÄNGE / LONGITUD mm	HEIGHT HÖHE ALTURA	PCS PER PACK STÜCK PRO VPE UNIDADES POR ENVASE	ITEM PRODUKT PRODUCTO
Tie in stainless steel Kabelbinder aus Edelstahl in INOX / Brida de Inox	286	4,6	100	TGTF286

PVC targa

Targa PVC / Brida de PVC



MATERIAL TECHNICAL DATA	
Material	PVC
Working temperature	from -10° to +50°
Flammability class	UL94 V0



DESCRIPTION BESCHREIBUNG DESCRIPCIÓN	DIMENSIONS ABMESSUNGEN DIMENSIONES [B x H x S] mm	THICKNESS DICKE ESPESOR mm	CHARACTER HEIGHT ZEICHENHÖHE ANCHO CARACTER (C) mm	PCS PER PACK STÜCK PRO VPE UNIDADES POR ENVASE	ITEM PRODUKT PRODUCTO
MINI PVC yellow alphanumeric strip Alphanumerische Streifen MINI in gelbem PVC Tiras alfanuméricas en PVC	6,3 x 9,8	0,5	7	200	TGN/[...]
MINI PVC blank strip for pen MINI neutraler Streifen aus gelbem PVC (für Markierungsstift) MINI tira de PVC amarillo neutro (para rotulador)	120 x 9,8	0,5	7	10 strips	TGNL
MINI PVC transparent holder Transparenter Träger PVC MINI / MINI PVC soporte transparente	285 x 12 25000 x 12	-	7	10 1	TGNS TGNS/MT
MINI PVC Adhesive transparent channel Selbstklebende Schiene PVC MINI / MINI PVC carril adhesivo	285 x 10	-	7	10	TGNBA
MAXI PVC yellow alphanumeric strip Alphanumerische Streifen MAXI in gelbem PVC Tiras alfanuméricas en PVC	12 x 19,3	0,5	12	100	TGX/[...]
MAXI PVC blank strip for pen MAXI neutraler Streifen aus gelbem PVC (für Markierungsstift) MAXI tira de PVC amarillo neutro (para rotulador)	120 x 19	0,5	12	10 strips	TGXL
MAXI PVC transparent holder Transparenter Träger PVC MAXI / MAXI PVC soporte transparente	285 x 21	-	12	10	TGXS
MAXI PVC Adhesive transparent channel Selbstklebende Schiene PVC MAXI / MAXI PVC carril adhesivo	25000 x 21	-	12	1	TGXS/MT
MAXI PVC Adhesive transparent channel Selbstklebende Schiene PVC MAXI / MAXI PVC carril adhesivo	285 x 20	-	12	10	TGXBA

EVO MAX

THERMAL TRANSFER SYSTEM

THERMOTRANSFERDRUCKER

IMPRESORA DE
TRANSFERENCIA TÉRMICA

A unique printer for marking inside and outside electrical panels

- » **Save time and resources** because it independently prints large quantities of tags for cables and T-blocks
- » Use it in manual mode for small jobs thanks to its **flexibility**
- » Get always optimised **high print quality on different materials**
- » No laborious maintenance is required because it is **immediately ready to start and easy to use**
- » Receive **free software with unlimited licences**
- » **An expert dedicated to you at all times** to help you in the process of selecting and using the products

TECHNICAL SPECIFICATION

Technology	Thermal Transfer
Loading	Automatic and manual
Print Speed	Up to 60 mm/s
Compatible with operating systems	Windows 11, 10, 8, 7, and Windows XP [64bit]
Printable area	54 x 496 mm (h x l)
Max printing area	80 x 500 mm (h x l)
Resolution	300 dpi
Ribbons	Black, red, silver, gold, white, blue, green
Compatible with graphics format	.gif, .jpg, .jpeg, .bmp, .wmf.
Dimensions	423 x 240 x 208 mm
Weight	9,5 Kg
Cleaning Set	Cleaning roller and cleaning cassette
Interface	USB
Supply	From 100V to 240V AC, 50/60Hz
Operating Conditions	From +15°C to +32,5°C; from 10% to 85% Rh

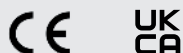

- Einzigartiger Drucker zum Markieren der Innen- und Außenseite der Verteiler
- Sparen Sie Zeit weil da Sie große Mengen an Kabelschildern und Klemmen selbst drucken
- Dank seiner Flexibilität können Sie es auch im manuellen Modus für kleine Arbeiten verwenden.
- Hohe Druckqualität optimiert auf verschiedenen Materialien
- Es ist keine Wartung erforderlich. Sofort einsatzbereit und einfach zu bedienen
- Im Lieferumfang des Druckers ist kostenlose Software mit unbegrenzten Lizenzen enthalten
- Sie haben immer einen Experten an Ihrer Seite, der Sie bei der Auswahl und Verwendung des Produkts unterstützt

- Impresora única para el interior y el exterior del panel eléctrico
- Ahorra tiempo y recursos porque imprime de forma independiente grandes cantidades de etiquetas para cables y BORNAs
- Lo puede utilizar en modo manual para trabajos pequeños gracias a su flexibilidad
- Obtenga siempre una alta calidad de impresión optimizada en diferentes materiales
- No requiere mantenimiento porque está listo para su uso y es fácil de usar
- Recibe software gratuito con licencias ilimitadas
- Tienes un experto siempre dedicado que te ayuda en el proceso de selección y uso del producto



do it better

HOW IT IS EQUIPPED EVOMAX²

BLACK RIBBON
SI2KSBN/B



SUPPORT BASE
SI2K0016



PLATES:

● MANUAL PLATE FOR T-BLOCK TAGS
SI2K0017



● MANUAL PLATE FOR CABLE
EVOPL0021



● AUTOMATIC PLATE FOR CABLE TAGS
EVO0014NP1



QC LOADING AUTOMATIC FEEDER
EV00013



CLEANING CASSETTE
SI2KCLEAN



SOFTWARE



HOW IT IS EQUIPPED EVOMAX² BASIC

BLACK RIBBON
SI2KSBN/B



PLATES:

● MANUAL PLATE FOR T-BLOCK TAGS
SI2K0017



● MANUAL PLATE FOR CABLE
EVOPL0021

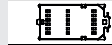

CLEANING CASSETTE
SI2KCLEAN



SOFTWARE





Rigid tags for cables

Kennzeichnungsschilder / Etiquetas rígidas para cables

Please contact Sales dept. to get availability of other colours.
Für andere Farben kontaktieren Sie bitte das Verkaufsbüro / Disponible también en otros colores, contactar nuestra oficina de ventas

MATERIAL TECHNICAL DATA	
Material	Polycarbonate; Halogen Free Polycarbonate
Working temperature	from -40° to +130°
Flammability class	UL94 V0
Material	PC/ABS Metal Detectable
Working temperature	from -30° to +60°
Flammability class	UL94 HB

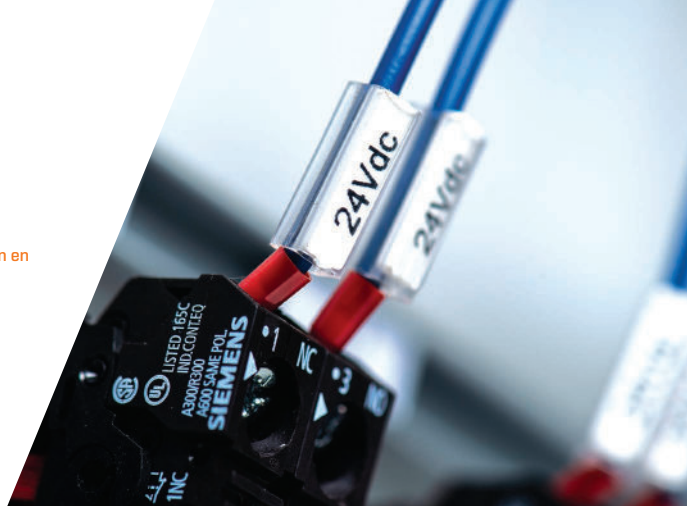

DIMENSIONS ABMESSUNGEN DIMENSIONES mm	PCS PER PACK STÜCK PRO VPE UNIDADES POR ENVASE	ITEM CODE				METAL DETECTABLE
		WHITE WEISS / BLANCO		YELLOW GELB / AMARILLO		
		STANDARD	HALOGEN FREE	STANDARD	HALOGEN FREE	
10 x 4	1152	SI2K02W/10N	SI2K02W/10NHF	SI2K02Y/10N	SI2K02Y/10NHF	SI2K02U/10MD
12 x 4	960	SI2K02W/12N	SI2K02W/12NHF	SI2K02Y/12N	SI2K02Y/12NHF	SI2K02U/12MD
15 x 4	768	SI2K02W/15N	SI2K02W/15NHF	SI2K02Y/15N	SI2K02Y/15NHF	SI2K02U/15MD
18 x 4	576	SI2K02W/18N	SI2K02W/18NHF	SI2K02Y/18N	SI2K02Y/18NHF	SI2K02U/18MD
30 x 4	600	SI2K02W/30*	SI2K02W/30HF*	SI2K02Y/30*	SI2K02Y/30HF*	SI2K02U/30MD*

* To print it is necessary to use EVO013NAD adapter / Zum Drucken benötigen Sie den EVO0013NAD-Adapter / Para imprimir se necesita adaptador EVO0013NAD
Add MC at the end of the item code to get the Master Carton Package: more product at a better price / Fügen Sie MC nach der Artikelnummer hinzu, um das Maxi-Format
+ Konvenienz zu erhalten. / Agregue MC después del código del artículo para recibir el formato Maxi, más producto a menor precio

Flat tags for cables

Kennzeichnungsschilder Flat für Kabel / Etiquetas FLAT para cables

Please contact Sales dept. to get availability of other colours.
Für andere Farben kontaktieren Sie bitte das Verkaufsbüro / Disponible también en otros colores, contactar nuestra oficina de ventas

MATERIAL TECHNICAL DATA	
Material	PVC
Working temperature	from -10° to +50°
Flammability class	UL94 V0

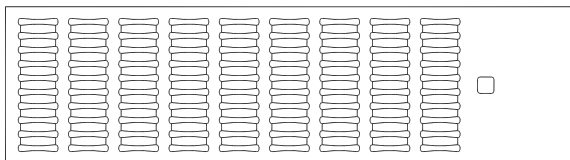

DIMENSIONS ABMESSUNGEN DIMENSIONES mm	PCS PER PACK STÜCK PRO VPE UNIDADES POR ENVASE	ITEM CODE		
		WHITE WEISS / BLANCO	YELLOW GELB / AMARILLO	METAL
10 x 4	4320	EVOCT10WN	EVOCT10YN	EVOCT10MN
12 x 4	3600	EVOCT12WN	EVOCT12YN	EVOCT12MN
15 x 4	3240	EVOCT15WN	EVOCT15YN	EVOCT15MN
18 x 4	2880	EVOCT18WN	EVOCT18YN	EVOCT18MN
23 x 4	2520	EVOCT23WN	EVOCT23YN	EVOCT23MN
30 x 4	2160	EVOCT30WN	EVOCT30YN	EVOCT30MN





Wire marking tags

Kennzeichnungsschilder zum direkten Montage / Etiquetas insertables para cables

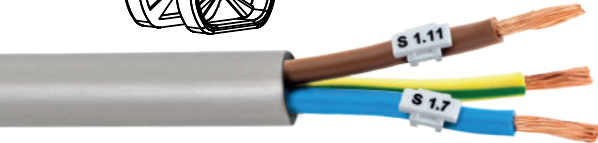
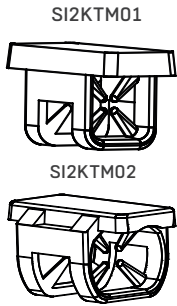

MATERIAL TECHNICAL DATA	
Material	Polycarbonate; Halogen Free Polycarbonate
Working temperature	from -40° to +130°
Flammability class	UL94 V0
Material	PC/ABS Metal Detectable
Working temperature	from -30° to +60°
Flammability class	UL94 HB

DIMENSIONS ABMESSUNGEN DIMENSIONES mm	CABLE EXT. Ø Ø KABLE Ø CABLES mm	PCS PER PACK STÜCK PRO VPE UNIDADES POR ENVASE	ITEM CODE				
			WHITE WEISS / BLANCO		YELLOW GELB / AMARILLO		METAL DETECTABLE
			STANDARD	HALOGEN FREE	STANDARD	HALOGEN FREE	
4 x 10	0,6 ÷ 3,2	990	SI2KTM01W/10	SI2KTM01W/10HF	SI2KTM01Y/10	SI2KTM01Y/10HF	SI2KTM01U/10MD
4 x 10	1 ÷ 3,8	726	SI2KTM02W/10	SI2KTM02W/10HF	SI2KTM02Y/10	SI2KTM02Y/10HF	SI2KTM02U/10MD

Add MC at the end of the item code to get the Master Carton Package: more product at a better price / Fügen Sie MC nach der Artikelnummer hinzu, um das Maxi-Format + Konvenienz zu erhalten. / Agregue MC después del código del artículo para recibir el formato Maxi, más producto a menor precio

Wrap around labels for cables

Etiketten Selbstlaminiierend Für Kabel / Etiquetas autolaminables para cables



MATERIAL TECHNICAL DATA	
Material	Adhesive Vinyl
Working temperature	from -40° to +110°

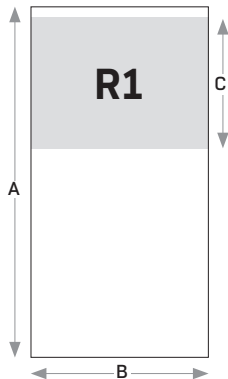

DIMENSIONS ABMESSUNGEN DIMENSIONES {AxB} mm	PRINTING AREA SCHRIFTFELD ÁREA DE IMPRESIÓN {BxC} mm	CABLE EXT. Ø Ø KABLE Ø CABLES	PCS PER PACK STÜCK PRO VPE UNIDADES POR ENVASE	ITEM CODE	
				WHITE WEISS / BLANCO	YELLOW GELB / AMARILLO
22 x 13	13 x 9,5	1,60 ÷ 3,00	1000	EVOSL022013W	EVOSL022013Y
27 x 13	13 x 9,5	2,40 ÷ 4,60	800	EVOSL027013W	EVOSL027013Y
34 x 13	13 x 13	2,90 ÷ 5,70	600	EVOSL034013W	EVOSL034013Y
42 x 13	13 x 13	4,20 ÷ 8,20	500	EVOSL042013W	EVOSL042013Y
52 x 20	20 x 12	5,90 ÷ 11,70	300	EVOSL052020W	EVOSL052020Y
72 x 25,5	25,5 x 25,5	6,90 ÷ 13,80	150	EVOSL072025W	EVOSL072025Y
107 x 25,5	25,5 x 25,5	12,50 ÷ 25,00	100	EVOSL107025W	EVOSL107025Y
192 x 25,5	25,5 x 50	22,10 ÷ 44,20	50	EVOSL192025W	EVOSL192025Y
192 x 50	50 x 50	22,10 ÷ 44,20	25	EVOSL192050W	EVOSL192050Y

SCAN FOR DATA SHEET

Scannen Sie für das technische Datenblatt
Escanea para ver la ficha técnica





Rigid tags with holes for cables

Geschlitzte starre Karten für Kabel / Etiquetas de fijación con brida para cables

Please contact Sales dept. to get availability of other colours.

Für andere Farben kontaktieren Sie bitte das Verkaufsbüro / Disponible también en otros colores, contactar nuestra oficina de ventas

MATERIAL TECHNICAL DATA	
Material	PC/ABS
Working temperature	from -30° to +60°
Flammability class	UL94 V0
Material	PC/ABS Metal Detectable
Working temperature	from -30° to +60°
Flammability class	UL94 HB
Material	Polycarbonate; Halogen Free Polycarbonate
Working temperature	from -40° to +130°
Flammability class	UL94 V0



DIMENSIONS ABMESSUNGEN DIMENSIONES mm	PRINTING AREA SCHRIFTFELD ÁREA DE IMPRESIÓN mm	HOLE LENGHT KABELBINDERBREITE TAMAÑO DEL AGUJERO mm	PCS PER PACK STÜCK PRO VPE UNIDADES POR ENVASE
54 x 11	36 x 7,85	5,2	200

ITEM CODE				
WHITE WEISS / BLANCO		YELLOW GELB / AMARILLO		METAL DETECTABLE
STANDARD	HALOGEN FREE	STANDARD	HALOGEN FREE	
SI2K030W	SI2K030WHF	SI2K030Y	SI2K030YHF	SI2K030UMD

Flat tags with holes for cables

Geschlitzte flache Karten für Kabel / Etiquetas flat con brida para cables

Please contact Sales dept. to get availability of other colours.

Für andere Farben kontaktieren Sie bitte das Verkaufsbüro / Disponible también en otros colores, contactar nuestra oficina de ventas

MATERIAL TECHNICAL DATA	
Material	PVC
Working temperature	from -10° to +50°
Flammability class	UL94 V0



DIMENSIONS ABMESSUNGEN DIMENSIONES mm	PRINTING AREA SCHRIFTFELD ÁREA DE IMPRESIÓN mm	HOLE LENGHT KABELBINDERBREITE TAMAÑO DEL AGUJERO mm	PCS PER PACK STÜCK PRO VPE UNIDADES POR ENVASE
25 x 10	8 x 8	5	720
60 x 10	38 x 8	7	270
70 x 10	48 x 8	7	270
80 x 10	55 x 8	7	180
25 x 15	8 x 13	5	432
60 x 15	38 x 13	7	162
70 x 15	48 x 13	7	162
80 x 15	55 x 13	7	108
25 x 25	20 x 9	5	576
60 x 25	38 x 23	7	216
70 x 25	48 x 23	7	216
80 x 25	55 x 23	7	144

ITEM CODE		
WHITE WEISS / BLANCO	YELLOW GELB / AMARILLO	METAL
EVOCT1025W	EVOCT1025Y	EVOCT1025M
EVOCT1060W	EVOCT1060Y	EVOCT1060M
EVOCT1070W	EVOCT1070Y	EVOCT1070M
EVOCT1080W	EVOCT1080Y	EVOCT1080M
EVOCT1525W	EVOCT1525Y	EVOCT1525M
EVOCT1560W	EVOCT1560Y	EVOCT1560M
EVOCT1570W	EVOCT1570Y	EVOCT1570M
EVOCT1580W	EVOCT1580Y	EVOCT1580M
EVOCT2525W	EVOCT2525Y	EVOCT2525M
EVOCT2560W	EVOCT2560Y	EVOCT2560M
EVOCT2570W	EVOCT2570Y	EVOCT2570M
EVOCT2580W	EVOCT2580Y	EVOCT2580M



Halogen free flat tags with holes for cables

Flach geschlitzte Kabelanhänger aus halogenfreiem / Etiquetas FLAT para cables de poliéster sin halógenos

Please contact Sales dept. to get availability of other colours.

Für andere Farben kontaktieren Sie bitte das Verkaufsbüro / Disponible también en otros colores, contactar nuestra oficina de ventas

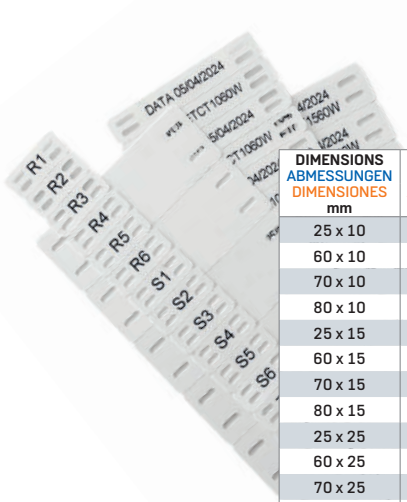

MATERIAL TECHNICAL DATA	
Material	PET Halogen Free
Working temperature	from -70° to +150°
Flammability class	UL94 VTM-2

DIMENSIONS ABMESSUNGEN DIMENSIONES mm	PRINTING AREA SCHRIFTFELD ÁREA DE IMPRESIÓN mm	HOLE LENGHT KABELBINDERBREITE TAMAÑO DEL AGUJERO mm	HOLES N° KNOPFLOCH N° OJAL N°	PCS PER PACK STÜCK PRO VPE UNIDADES POR ENVASE	ITEM CODE WHITE WEISS / BLANCO
25 x 10	8 x 8	5	4	18	EVOPETCT1025W
60 x 10	38 x 8	7	4	18	EVOPETCT1060W
70 x 10	48 x 8	7	4	18	EVOPETCT1070W
80 x 10	55 x 8	7	4	18	EVOPETCT1080W
25 x 15	8 x 13	5	4	12	EVOPETCT1525W
60 x 15	38 x 13	7	4	12	EVOPETCT1560W
70 x 15	48 x 13	7	4	12	EVOPETCT1570W
80 x 15	55 x 13	7	4	12	EVOPETCT1580W
25 x 25	20 x 9	5	4	7	EVOPETCT2525W
60 x 25	38 x 23	7	4	7	EVOPETCT2560W
70 x 25	48 x 23	7	4	7	EVOPETCT2570W
80 x 25	55 x 23	7	4	7	EVOPETCT2580W

Shaped flat tags with side holes

Geformte flache Platten mit seitlichen Löchern / Etiquetas flat de fijación con brida para cables

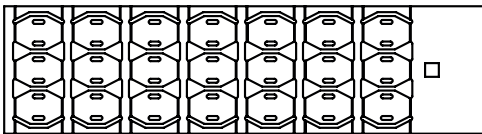

MATERIAL TECHNICAL DATA	
Material	PVC
Working temperature	from -10° to +50°
Flammability class	UL94 V0

Material	Film Halogen Free PC
Working temperature	from -40° to +130°
Flammability class	UL94 V2

DIMENSIONS ABMESSUNGEN DIMENSIONES mm	PRINTING AREA SCHRIFTFELD ÁREA DE IMPRESIÓN mm	HOLE LENGHT KABELBINDERBREITE TAMAÑO DEL AGUJERO mm	PCS PER PACK STÜCK PRO VPE UNIDADES POR ENVASE
24 x 9	23 x 8	6	231

WHITE / WEISS / BLANCO	
STANDARD	HALOGEN FREE
EVOC0924W	EVOHFCT0924W



SCAN FOR DATA SHEET

Scannen Sie für das technische Datenblatt
Escanea para ver la ficha técnica





Tags for T-Blocks

Kennzeichnungsschilder für Klemmen / Etiquetas para bornes

Please contact Sales dept. to get availability of other colours.

Für andere Farben kontaktieren Sie bitte das Verkaufsbüro /

Disponible también en otros colores, contactar nuestra oficina de ventas

SINGLE FEEDER

EINZELBELADUNG / ALIMENTACIÓN MANUAL

MATERIAL TECHNICAL DATA	
Material	Polycarbonate; Halogen Free Polycarbonate
Working temperature	from -40° to +130°
Flammability class	UL94 V0



Material	PC/ABS Metal Detectable
Working temperature	from -30° to +60°
Flammability class	UL94 HB

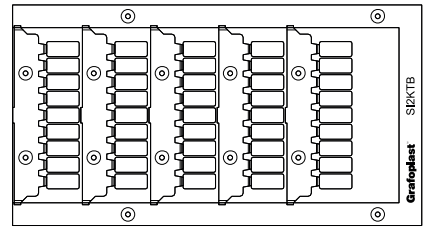

DIMENSIONS ABMESSUNGEN DIMENSIONES mm	SECTION SCHNITT SECCIÓN mm ²	PITCH LOCHABSTAND PASO mm	COMPATIBILITY KOMPATIBILITÄT COMPATIBILIDAD	PCS PER PACK STÜCK PRO VPE UNIDADES POR ENVASE	ITEM CODE			OUTLINE PROFIL PERFIL
					WHITE WEISS / BLANCO		METAL DETECTABLE	
					STANDARD	HALOGEN FREE		
9 x 3	1,5	3,5	Phoenix, Siemens	900	SI2KTB3509EW	SI2KTB3509EWHF	SI2KTB3509EUMD	
9 x 3	1,5	3,5	Weidmüller, Wago	900	SI2KTB3509LW	SI2KTB3509LWHF	SI2KTB3509LUMD	
10 x 3	1,5	3,5	Phoenix, Wago, Siemens	900	SI2KTB3510CW	SI2KTB3510CWHF	SI2KTB3510CUMD	
10 x 3	1,5	3,5	Weidmüller, Wago	900	SI2KTB3510LW	SI2KTB3510LWHF	SI2KTB3510LUMD	
10 x 3	1,5	3,5	Weidmüller, Wago	900	SI2KTB3510LWK	SI2KTB3510LWKHF	SI2KTB3510LUKMD	
9,1 x 3	1,5	3,5	Wieland	900	SI2KTB3590DW	SI2KTB3590DWHF	-	
10 x 5	2,5	5,1	Weidmüller, Morsetitalia, Contactip, Klemsan, Wago	540	SI2KTB5010LWK	SI2KTB5010LWKHF	SI2KTB5010LUKMD	
10 x 5	2,5	5,1	Weidmüller	540	SI2KTB5010LW	SI2KTB5010LWHF	SI2KTB5010LUMD	
8,5 x 4,65	2,5	5	Wieland	540	SI2KTB5085DW	SI2KTB5085DWHF	-	
9 x 5	2,5	5,2	Phoenix	540	SI2KTB5209EW	SI2KTB5209EWHF	SI2KTB5209EUMD	
10 x 5	2,5	5,2	Phoenix, Wago, ABB Entelec	540	SI2KTB5210CW	SI2KTB5210CWHF	SI2KTB5210CUMD	
10 x 5	4	6	Legrand, Wieland, Telemecanique	540	SI2KTB6010DW	SI2KTB6010DWHF	SI2KTB6010DUMD	
9 x 5	4	6	Rockwell Automation, Woertz	540	SI2KTB6010HW	SI2KTB6010HWHF	SI2KTB6010HUMD	
8,5 x 5,5	4	6	Wieland	540	SI2KTB6085DW	SI2KTB6085DWHF	-	
10 x 5	4	6,5	Siemens	420	SI2KTB6510GW	SI2KTB6510GWHF	SI2KTB6510GUMD	
12 x 5	4	6,5	Cabur	420	SI2KTB6512BW	SI2KTB6512BWHF	SI2KTB6512BUMD	
8,5 x 7,5	6	8	Wieland	300	SI2KTB8085DW	SI2KTB8085DWHF	-	

* Please refer to compatibility table, page 36 / Kompatibilitätstabelle siehe Seite 36 / Ver tabla de compatibilidad pag 36

Add MC at the end of the item code to get the Master Carton Package: more product at a better price / Fügen Sie MC nach der Artikelnummer hinzu, um das Maxi-Format + Konvenienz zu erhalten. / Agregue MC después del código del artículo para recibir el formato Maxi, más producto a menor precio



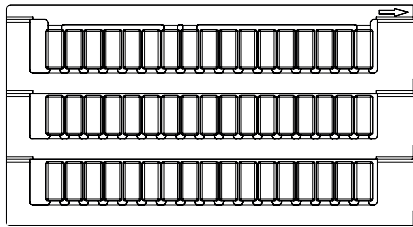

Tags For T-Blocks

Kennzeichnungsschilder für Klemmen / Etiquetas para bornes

Please contact Sales dept. to get availability of other colours.
Für andere Farben kontaktieren Sie bitte das Verkaufsbüro /
Disponibile también en otros colores, contactar nuestra oficina de ventas

AUTOMATIC FEEDER

AUTOMATISCHER LADER / ALIMENTACIÓN AUTOMÁTICA

MATERIAL TECHNICAL DATA

Material	Polycarbonate; Halogen Free Polycarbonate
Working temperature	from -40° to +130°
Flammability class	UL94 V0



DIMENSIONS ABMESSUNGEN DIMENSIONES mm	SECTION SCHNITT SECCIÓN mm ²	PITCH LOCHABSTAND PASO mm	COMPATIBILITY KOMPATIBILITÄT COMPATIBILIDAD	PCS PER PACK STÜCK PRO VPE UNIDADES POR ENVASE	ITEM CODE		OUTLINE PROFIL PERFIL
					WHITE WEISS / BLANCO		
					STANDARD	HALOGEN FREE	
10 x 5	2,5	5	Wago 280, Phoenix, Entrelec, Arnocanali	1056	SI2KAF5010CW	SI2KAF5010CWHF	
10 x 5	2,5	5	Weidmüller, Morsetitalia, Klemsan, Wago	1056	SI2KAF5010LWK	SI2KAF5010LWKHF	
7,5 X 4,5	2,5	5	Weidmüller	1056	SI2KAF5075LW	-	
10 x 5	2,5	5	ABB Entrelec, Series M, D, ADO	1056	SI2KAF5010RW	SI2KAF5010RWHF	
10 x 5	2,5	5,2	Wago Top Job	990	SI2KAF5210NW	SI2KAF5210NWHF	
12 x 5	4	5,2	ABB Entrelec, Series ZS	990	SI2KAF5212SW	SI2KAF5212SWHF	
10 x 5	2,5	6	Cabur	858	SI2KAF6010BW	SI2KAF6010BWHF	
10 x 6	4	6	ABB Entrelec, Series M, D, ADO	858	SI2KAF6010RW	SI2KAF6010RWHF	
12 x 6	6	6	ABB Entrelec, Series ZS	858	SI2KAF6012SW	SI2KAF6012SWHF	
10 x 8	6	8	ABB Entrelec, Series M, D, ADO	660	SI2KAF8010RW	SI2KAF8010RWHF	
12 x 8	10	8	ABB Entrelec, Series ZS	660	SI2KAF8012SW	SI2KAF8012SWHF	

* Please refer to compatibility table, page 36 / Kompatibilitätstabelle siehe Seite 36 / Ver tabla de compatibilidad pag 36

Add MC at the end of the item code to get the Master Carton Package: more product at a better price / Fügen Sie MC nach der Artikelnummer hinzu, um das Maxi-Format + Konvenienz zu erhalten. / Agregue MC después del código del artículo para recibir el formato Maxi, más producto a menor precio

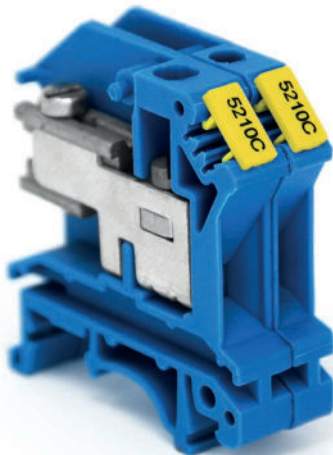



Strips for T-Blocks

Streifen für Klemmen / Tiras para bornes

NON ADHESIVE STRIPS

NICHT KLEBENDE STREIFEN / TIRAS NO ADHESIVAS

MATERIAL TECHNICAL DATA	
Material	PVC
Working temperature	from -10° to +50°
Thickness	0,3 mm
Flammability class	UL94 V1
Material	PVC
Working temperature	from -10° to +50°
Thickness	0,5 mm
Flammability class	UL94 V0

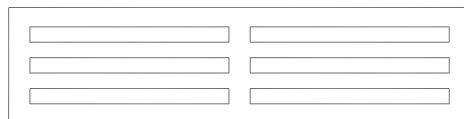
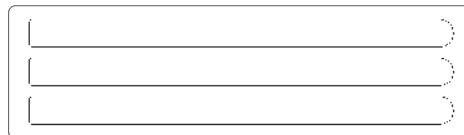

DIMENSIONS ABMESSUNGEN DIMENSIONES mm	THICKNESS DICKE ESPESOR mm	COMPATIBILITY KOMPATIBILITÄT COMPATIBILIDAD	PCS PER PACK STÜCK PRO VPE UNIDADES POR ENVASE	ITEM CODE	
				WHITE WEISS / BLANCO	YELLOW GELB / AMARILLO
105 x 5,2	0,3	Entrelec series D e ADO	220	EVOS05105W	-
130 x 6,3	0,3	Phoenix series ST	60	SI2K06130W	-
130 x 10,5	0,3	Conn. multipolar ILME; T-Blocks Wago 280, Entrelec series D and ADO	60	SI2K11130W	-
155 x 10,5	0,3	Conn. multipolar ILME; T-Blocks Wago 280, Entrelec series and ADO	60	SI2K11155W	-
205 x 10,5	0,3	Conn. multipolar ILME; T-Blocks Wago 280, Entrelec series D and ADO	60	SI2K11205W	-
130 x 10,7	0,3	Wago Top Job S	60	SI2K10130W	-
205 x 10,7	0,3	Wago Top Job S	60	SI2K10205W	-
105 x 4	0,5	Printed circuit board and other components	176	EVOS04105W	EVOS04105Y
105 x 6,3	0,5	Phoenix series St	220	EVOS06105W	EVOS06105Y
105 x 7	0,5	Wago 260, 261, 262	132	EVOS07105W	EVOS07105Y
105 x 7,6	0,5	Entrelec M6/9EE (frontal marking)	132	EVOS08105W	EVOS08105Y
105 x 8,8	0,5	Wieland WTP	132	EVOS09105W	EVOS09105Y
105 x 10	0,5	Entrelec M6/9EE (side marking)	132	EVOS10105W	EVOS10105Y
105 x 10,5	0,5	Conn. multipolar ILME; T-Blocks Wago 280 Entrelec series D and ADO	132	EVOS11105W	EVOS11105Y





Adhesive strips for T-Blocks

Selbstklebende Klemmstreifen / Tiras adhesivas para bornes

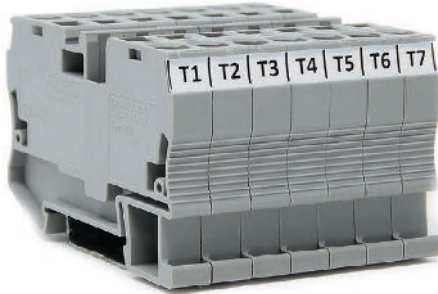

MATERIAL TECHNICAL DATA

Material	PVC
Working temperature	from -10° to +50°
Thickness	0,8 mm
Flammability class	UL94 V0

Material	Vinyl
Working temperature	from -40° to +110°
Thickness	0,1 mm

DIMENSIONS ABMESSUNGEN DIMENSIONES mm	THICKNESS DICKE ESPESOR mm	COMPATIBILITY KOMPATIBILITÄT COMPATIBILIDAD	PCS PER PACK STÜCK PRO VPE UNIDADES POR ENVASE	ITEM CODE	
				WHITE WEISS / BLANCO	YELLOW GELB / AMARILLO
105 x 4	0,8	Printed circuit board and other components	176	EVOS404105W	EVOS404105Y
105 x 10	0,8	Entrelec M6/9EE [side marking]	132	EVOS410105W	EVOS410105Y
105 x 12	0,8	Entrelec SNK	132	EVOS412105W	EVOS412105Y
105 x 4	0,1	Printed circuit board and other components	200	EVOSFX04105W	EVOSFX04105Y
105 x 5,2	0,1	Weidmuller SAK	200	EVOSFX05105W	EVOSFX05105Y
105 x 7	0,1	Wago 260, 261, 262	200	EVOSFX07105W	EVOSFX07105Y
105 x 7,6	0,1	Entrelec M6/9EE [frontal marking]	200	EVOSFX08105W	EVOSFX08105Y
105 x 10	0,1	Printed circuit board and other components	120	EVOSFX10105W	EVOSFX10105Y



HALOGEN FREE ADHESIVE STRIPS

SELBSTKLEBENDE STREIFEN HALOGENFREI / TIRAS ADHESIVAS SIN HALÓGENOS

MATERIAL TECHNICAL DATA

Material	Polycarbonate; Halogen Free Polycarbonate
Working temperature	from -40° to +130°
Flammability class	UL94 V2

DIMENSIONS ABMESSUNGEN DIMENSIONES mm	THICKNESS DICKE ESPESOR mm	COMPATIBILITY KOMPATIBILITÄT COMPATIBILIDAD	PCS PER PACK STÜCK PRO VPE UNIDADES POR ENVASE	ITEM CODE	
				TRANSLUCENT WHITE TRANSLUZENTES WEISS / BLANCO TRANSLÚCIDO	
105 x 4	0,7	Printed circuit board and other components	144	EVOHFS404105W	
105 x 10	0,7	Entrelec M6/9EE [side marking]	108	EVOHFS410105W	
105x12	0,7	Entrelec SNK	108	EVOHFS412105W	

SCAN FOR DATA SHEET

Scannen Sie für das technische Datenblatt
Escanea para ver la ficha técnica





Adhesive labels

Selbstklebend etiketten / Etiquetas adhesivas

Available in different sizes - see table "How to create code for your label" / In verschiedenen Größen erhältlich, siehe Diagramm "Formulieren Sie den Code für Ihr Etikett" / Disponible en varios tamaños, ver tabla "Crea la referencia de tu etiqueta"

MATERIAL TECHNICAL DATA

Material Vinyl
Working temperature from -40° to +110°

Material Polyester
Working temperature from -40° to +150°



DIMENSIONS ABMESSUNGEN DIMENSIONES mm	PCS PER PACK STÜCK PRO VPE UNIDADES POR ENVASE	ITEM CODE	
		VINYL VINYL / VINILO	PET PET / PET
05 x 12	2400	EVOFX0512W	EVOPET0512W
06 x 15	2240	EVOFX0615W	EVOPET0615W
07 x 15	1820	EVOFX0715W	EVOPET0715W
07 x 20	1400	EVOFX0720W	EVOPET0720W
08 x 17	1200	EVOFX0817W	EVOPET0817W
09 x 15	1400	EVOFX0915W	EVOPET0915W
09 x 20	1000	EVOFX0920W	EVOPET0920W
09 x 35	600	EVOFX0935W	EVOPET0935W
15 x 27	480	EVOFX1527W	EVOPET1527W
15 x 50	240	EVOFX1550W	EVOPET1550W
20 x 60	200	EVOFX2060W	EVOPET2060W
30 x 60	200	EVOFX3060W	EVOPET3060W
40 x 90	60	EVOFX4090W	EVOPET4090W
60 x 100	60	EVOFX60100W	EVOPET60100W

SCAN FOR DATA SHEET

Scannen Sie für das technische Datenblatt
Escanea para ver la ficha técnica



How to create code for your label:

Formulieren Sie den Code für Ihr Etikett: / Crea el código de tu etiqueta:

EVO

EVOMAX CODE

FX

MATERIAL

VINYL = FX

POLYESTER = PET

15

HEIGHT
HÖHE / ALTURA

27

WIDTH
BREITE / ANCHURA

Y

COLOR

WHITE = W

YELLOW = Y

METAL = M

AVAILABLE SIZES

DIMENSION	PCS PER PACK	DIMENSION	PCS PER PACK
04 x 08	900	15 x 50	240
05 x 12	2400	16 x 60	300
05 x 25	1400	20 x 35	480
06 x 15	2240	20 x 60	200
07 x 10	2800	22 x 22	400
07 x 15	1820	25 x 100	120
07 x 20	1400	25 x 50	240
07 x 35	798	25 x 80	120
08 x 12	1600	30 x 60	200
08 x 17	1200	30 x 70	160
08 x 21	1000	40 x 80	60
09 x 21	1600	40 x 90	60
09 x 15	1400	50 x 105	40
09 x 20	1000	50 x 50	120
09 x 35	600	60 x 100	60
15 x 15	840	60 x 130	40
15 x 17	720	60 x 240	20
15 x 27	480	80 x 80	60



EXAMPLE / BEISPIEL/ EJEMPLO

Do you want a vinyl label, 15 x 27 mm, yellow in colour? / Möchten Sie ein Vinyl-etikett, 15 x 27 mm, mit gelber Farbe? / Desea una etiqueta de vinilo de 15 x 27 mm, de color amarillo?

The code is: **EVOFX1527Y**
Der Code ist: **EVOFX1527Y**
El código es: **EVOFX1527Y**

EVO **FX** **1527** **Y**

Strips for Siemens PLC Streifen PLC Siemens / Tiras PLC Siemens



MATERIAL TECHNICAL DATA	
Material	PVC
Working temperature	from -10° to +50°
Flammability class	UL91 V1

DIMENSIONS ABMESSUNGEN DIMENSIONES mm	PLC COMPATIBILITY KOMPATIBILITÄT PLC COMPATIBILIDAD PLC	PCS PER PACK STÜCK PRO VPE UNIDADES POR ENVASE	ITEM CODE		
			WHITE WEISS / BLANCO	YELLOW GELB / AMARILLO	SIEMENS GREEN GRÜNE SIEMENS VERDE SIEMENS
12,7 x 109	Simatic S7-1500 Kompakt	88	EVOPS13109W	EVOPS13109Y	EVOPS13109S
12,7 x 31	Simatic ET 200SP	264	EVOPS1331W	EVOPS1331Y	EVOPS1331S
12,75 x 50	Simatic ET 200S	176	EVOPS1350W	EVOPS1350Y	EVOPS1350S
17,3 x 103,5	Simatic S7-300	66	EVOPS17103W	EVOPS17103Y	EVOPS17103S
17,5 x 52	Simatic	132	EVOPS1752W	EVOPS1752Y	EVOPS1752S
22,5 x 103,5	Simatic S7-300	44	EVOPS22103W	EVOPS22103Y	EVOPS22103S
22 x 38	Simatic	110	EVOPS2238W	EVOPS2238Y	EVOPS2238S
22,75 x 109	Simatic S7-1500	44	EVOPS23109W	EVOPS23109Y	EVOPS23109S
25,5 x 50	Simatic S7 Profisafe 6ES7	88	EVOPS2550W	EVOPS2550Y	EVOPS2550S
52 x 80	Simatic	33	EVOPS5280W	EVOPS5280Y	EVOPS5280S

Tags for contactors

Kennzeichnungsschilder Für Kontaktgeber / Etiquetas para telerruptores

Please contact Sales dept. to get availability of other colours.

Für andere Farben kontaktieren Sie bitte das Verkaufsbüro. /

Disponible también en otros colores, contactar nuestra oficina de ventas

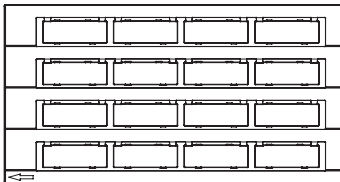

MATERIAL TECHNICAL DATA	
Material	Polycarbonate; Halogen Free Polycarbonate
Working temperature	from -40° to +130°
Flammability class	UL94 V0

DIMENSIONS ABMESSUNGEN DIMENSIONES mm	COMPATIBILITY KOMPATIBILITÄT COMPATIBILIDAD	PCS PER PACK STÜCK PRO VPE UNIDADES POR ENVASE	ITEM CODE				
			WHITE WEISS / BLANCO		YELLOW GELB / AMARILLO		SIEMENS GREEN GRÜNE SIEMENS / VERDE SIEMENS
20 x 7	ABB, SIEMENS	256	STANDARD	HALOGEN FREE	STANDARD	HALOGEN FREE	SI2KAF35GS
			SI2KAF35GW	SI2KAF35GWHF	SI2KAF35GY	SI2KAF35GYHF	

Add MC at the end of the item code to get the Master Carton Package: more product at a better price / Fügen Sie MC nach der Artikelnummer hinzu, um das Maxi-Format + Konvenienz zu erhalten. / Agregue MC después del código del artículo para recibir el formato Maxi, más producto a menor precio





Nameplates

Steuerungsschildchen / Etiquetas de control

Please contact Sales dept. to get availability of other colours.

Für andere Farben kontaktieren Sie bitte das Verkaufsbüro / Disponible también en otros colores, contactar nuestra oficina de ventas

MATERIAL TECHNICAL DATA

Material	PVC
Working temperature	from -10° to +50°
Flammability class	UL94 V0

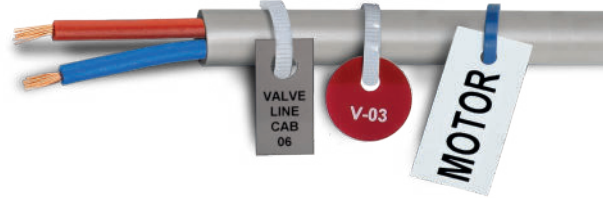

RECTANGULAR WITH HOLE

RECHTECKIG MIT LOCH / RECTANGULAR CON AGUJERO

DIMENSIONS ABMESSUNGEN DIMENSIONES mm	PRINTING AREA SCHRIFTFELD ÁREA DE IMPRESIÓN mm	Ø HOLE Ø LOCH Ø AGUJERO mm	PCS PER PACK STÜCK PRO VPE UNIDADES POR ENVASE
67 x 15	50 x 13	3,2	99
38 x 19	22 x 15	8	440
20 x 20	15 x 9	5	880
39 x 21	22 x 15	12,7	440
50 x 25	35 x 20	5	288
100 x 40	80 x 37	5	88
107 x 52	85 x 48	6,5	88
100 x 60	80 x 54	5	44

ITEM CODE	
WHITE WEISS / BLANCO	YELLOW GELB/ AMARILLO
EVOCTR1567W	-
EVOCTR1938W	EVOCTR1938Y
EVOCTR2020W	EVOCTR2020Y
EVOCTR2139W	EVOCTR2139Y
EVOCTR2550W	EVOCTR2550Y
EVOCTR40100W	EVOCTR40100Y
EVOCTR52107W	EVOCTR52107Y
EVOCTR60100W	EVOCTR60100Y



ROUND WITH HOLE

RUND MIT LOCH / REDONDA CON AGUJERO

DIMENSIONS ABMESSUNGEN DIMENSIONES mm	PRINTING AREA SCHRIFTFELD ÁREA DE IMPRESIÓN mm	Ø HOLE Ø LOCH Ø AGUJERO mm	PCS PER PACK STÜCK PRO VPE UNIDADES POR ENVASE
Ø 20	10 x 8	5	308
Ø 25	14 x 10	5	180
Ø 35	22 x 18	4	220

ITEM CODE	
WHITE WEISS / BLANCO	YELLOW GELB/ AMARILLO
EVOCTR20W	EVOCTR20Y
EVOCTR25W	EVOCTR25Y
EVOCTR35W	EVOCTR35Y

ROUND WITHOUT HOLE (SELF ADHESIVE)

RUND OHNE LOCH (SELBSTKLEBEND) / REDONDA SIN AGUJERO (ADHESIVO)

MATERIAL TECHNICAL DATA

Material	Adhesive Vinyl
Working temperature	from -40° to +110°

DIMENSIONS ABMESSUNGEN DIMENSIONES mm	PCS PER PACK STÜCK PRO VPE UNIDADES POR ENVASE
Ø 10	600
Ø 15	600
Ø 20	400
Ø 25	400

ITEM CODE		
WHITE WEISS / BLANCO	YELLOW GELB/ AMARILLO	METAL
EVOCTRFX10W	EVOCTRFX10Y	EVOCTRFX10M
EVOCTRFX15W	EVOCTRFX15Y	EVOCTRFX15M
EVOCTRFX20W	EVOCTRFX20Y	EVOCTRFX20M
EVOCTRFX25W	EVOCTRFX25Y	EVOCTRFX25M



Modular Strips

Streifen Modular / Tiras modulares

Please contact Sales dept. to get availability of other colours.
Für andere Farben kontaktieren Sie bitte das Verkaufsbüro / Disponible también
en otros colores, contactar nuestra oficina de ventas



MATERIAL TECHNICAL DATA

Material	PVC
Working temperature	from -10° to +50°
Flammability class	UL94 V0

DIMENSIONS ABMESSUNGEN DIMENSIONES mm	PCS PER PACK STÜCK PRO VPE UNIDADES POR ENVASE	ITEM CODE ADHESIVE	ITEM CODE NON ADHESIVE	COMPATIBILITY KOMPATIBILITÄT COMPATIBILIDAD
		WHITE WEISS / BLANCO	WHITE WEISS / BLANCO	
445 x 9	60	SI2K409445W	-	-
215 x 15	40	SI2K415215W	SI2K15215W	SIT0B15/
430 x 15	40	SI2K415430W	SI2K15430W	SIT0B15/430
215 x 20	40	SI2K420215W	SI2K20215W	SIT0B20/
430 x 20	40	SI2K420430W	SI2K20430W	SIT0B20/430
430 x 24	40	-	SI2K24430W	Merlin Gerin

HALOGEN FREE ADHESIVE POLYCARBONATE

HALOGENFREI KLEBENDES POLYCARBONAT / POLICARBONATO ADHESIVO LIBRE DE HALÓGENOS

MATERIAL TECHNICAL DATA

Material	Halogen Free Polycarbonate
Working temperature	from -40° to +130°
Flammability class	UL94 V2

DIMENSIONS ABMESSUNGEN DIMENSIONES mm	PCS PER PACK STÜCK PRO VPE UNIDADES POR ENVASE	ITEM CODE
		WHITE WEISS / BLANCO
215 x 15	46	SI2KHF415215W
430 x 15	48	SI2KHF415430W
215 x 20	40	SI2KHF420215W
430 x 20	40	SI2KHF420430W



SPECIFIC STRIPS FOR BTICINO SWITCHES TO BE INSERTED IN BTICINO HOUSINGS

SPEZIFISCHE STREIFEN FÜR BTICINO SCHALTER ZUM EINSETZEN IN DIE BT DIN-GEHÄUSE / TIRAS PARA INTERRUPTORES BTICINO INSERTABLES EN LOS ALOJAMIENTOS BT DIN

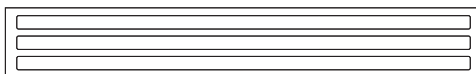

MATERIAL TECHNICAL DATA

Material	PVC
Working temperature	from -10° to +50°
Flammability class	UL94 V1

DIMENSIONS ABMESSUNGEN DIMENSIONES mm	PCS PER PACK STÜCK PRO VPE UNIDADES POR ENVASE	ITEM CODE
		WHITE WEISS / BLANCO
430 x 12	60	SI2K855W/430



NON ADHESIVE Tags for push buttons, channels and equipments

Schildchen für Taste, Schienen und Schalter / Etiquetas para pulsadores, carriles y equipos

Please contact Sales dept. to get availability of other colours.

Für andere Farben kontaktieren Sie bitte das Verkaufsbüro / Disponible también en otros colores, contactar nuestra oficina de ventas

MATERIAL TECHNICAL DATA

Material	PVC
Working temperature	from -10° to +50°
Flammability class	UL94 V0



Material	Halogen Free Polycarbonate
Working temperature	from -40° to +130°
Flammability class	UL94 V2



NON ADHESIVE / NICHT SELBSTKLEBEND / NO ADHESIVA

DIMENSIONS ABMESSUNGEN DIMENSIONES mm	PCS PER PACK STÜCK PRO VPE UNIDADES POR ENVASE	ITEM CODE		SUGGESTED HOLDER EMPFOHLENER SUPPOR SOPORTE SUGERIDO
		WHITE WEISS / BLANCO	YELLOW GELB / AMARILLO	
10 x 6	2200	EVO0610W	EVO0610Y	TGNBA
20 x 7	1260	EVO0720W	EVO0720Y	-
30 x 7	770	EVO0730W	EVO0730Y	Weidmüller serie WKM
46 x 7	550	EVO0746W	EVO0746Y	Wago I/O 750
27 x 8	440	EVO0827W	EVO0827Y	SIT0B09
20 x 9	900	EVO0920W	EVO0920Y	Channel 160
30 x 8,8	900	EVO0930W	-	-
35 x 9	540	EVO0935W	EVO0935Y	Channel 160 - SI0935
67 x 9	330	EVO0967W	EVO0967Y	SI0970
20 x 9,3	900	EVO1001W	EVO1001Y	Sleeve SI1001 - SI1002
15 x 10	1080	EVO1015W	EVO1015Y	Channel SIT0B10/
17 x 10	1080	EVO1017W	EVO1017Y	Channel SIT0B10/
20 x 10	900	EVO1020W	EVO1020Y	Channel SIT0B10/
27 x 10	630	EVO1027W	EVO1027Y	Channel SIT0B10/
50 x 10	360	EVO1050W	EVO1050Y	Channel SIT0B10/
67 x 10	270	EVO1067W	EVO1067Y	Channel SIT0B10/
31 x 12	231	EVO1231W	EVO1231Y	-
17 x 15	396	EVO1517W	EVO1517Y	Channel SIT0B15/
27 x 15	264	EVO1527W*	EVO1527Y	SIT0A06 - SIT0B05
35 x 15	198	EVO1535W	EVO1535Y	SIT0004X050
49 x 15	132	EVO1549W	-	Weidmüller CC-H 15/49
50 x 15	132	EVO1550W*	EVO1550Y	SIT0A07
67 x 15	99	EVO1567W*	EVO1567Y	SIT0A08
27 x 16	288	EVO1627W	EVO1627Y	Allen Bradley Serie 800F-200
27 x 18	288	EVO1827W	EVO1827Y	Telemecanique
17 x 20	528	EVO2017W	EVO2017Y	Channel SIT0B20/
27 x 20	352	EVO2027W	EVO2027Y	Channel SIT0B20/
50 x 20	176	EVO2050W	EVO2050Y	Channel SIT0B20/
67 X 20	132	EVO2067W	EVO2067Y	Channel SIT0B20/
27 x 27	288	EVO2727W	EVO2727Y	SIT0B08



HALOGEN FREE / HALOGENFREI / LIBRE DE HALÓGENOS

DIMENSIONS ABMESSUNGEN DIMENSIONES mm	PCS PER PACK STÜCK PRO VPE UNIDADES POR ENVASE	ITEM CODE		SUGGESTED HOLDER* EMPFOHLENER SUPPOR SOPORTE SUGERIDO
		WHITE WEISS / BLANCO	YELLOW GELB / AMARILLO	
20 x 9,3	550	EVOHF1001W	-	Sleeve SIHFC1
35 x 9	330	EVOHF0935W	-	Sleeve SI0935HF
27 x 15	312	EVOHF1527W	-	Sleeve SIT0004X027HF
35 x 15	198	EVOHF1535W	-	Sleeve SIT0004X050HF
50 x 15	132	EVOHF1550W	-	Sleeve SIT0004X070HF
67 x 15	117	EVOHF1567W	-	Sleeve SIT0004X090HF

*Add MC at the end of the item code to get the Master Carton Package: more product at a better price / Fügen Sie MC nach der Artikelnummer hinzu, um das Maxi-Format + Konvenienz zu erhalten. / Agregue MC después del código del artículo para recibir el formato Maxi, más producto a menor precio



ADHESIVE Tags for push buttons, channels and equipments

Schildchen für Taste, Schienen und Schalter / **ADHESIVA** Etiquetas para pulsadores, carriles y equipos

Please contact Sales dept. to get availability of other colours.
Für andere Farben kontaktieren Sie bitte das Verkaufsbüro / Disponible también en otros colores, contactar nuestra oficina de ventas

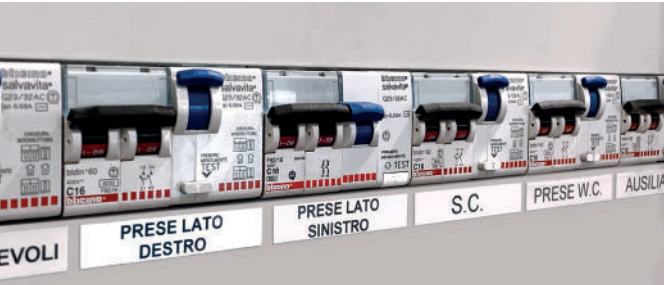

HALOGEN FREE / HALOGENFREI / SIN HALÓGENOS

DIMENSIONS ABMESSUNGEN DIMENSIONES mm	PCS PER PACK STÜCK PRO VPE UNIDADES POR ENVASE	ITEM CODE
		WHITE WEISS / BLANCO
27 x 8	520	EVOHF40827W
17 x 9	660	EVOHF40917W
20 x 9	550	EVOHF40920W
35 x 9	330	EVOHF40935W
27 x 15	312	EVOHF41527W
50 x 15	156	EVOHF41550W
67 x 15	117	EVOHF41567W
27 x 18	264	EVOHF41827W
27 x 20	288	EVOHF42027W
50 x 20	144	EVOHF42050W
67 x 20	108	EVOHF42067W
27 x 27	352	EVOHF42727W



MATERIAL TECHNICAL DATA	
Material	PVC
Working temperature	from -10° to +50°
Flammability class	UL94 V0
Material	Halogen Free Polycarbonate
Working temperature	from -40° to +130°
Flammability class	UL94 V2

DIMENSIONS ABMESSUNGEN DIMENSIONES mm	PCS PER PACK STÜCK PRO VPE UNIDADES POR ENVASE	ITEM CODE	
		WHITE WEISS / BLANCO	YELLOW GELB / AMARILLO
20 x 7	1260	EVO40720W	EVO40720Y
25 x 7	880	EVO40725W	EVO40725Y
17 x 8	1320	EVO40817W	EVO40817Y
27 x 8	440	EVO40827W	EVO40827Y
15 x 9	660	EVO40915W	-
17 x 9	1080	EVO40917W	EVO40917Y
20 x 9	900	EVO40920W	EVO40920Y
35 x 9	540	EVO40935W	EVO40935Y
25 x 10	720	EVO41025W	EVO41025Y
17 x 10	1080	EVO41017W	EVO41017Y
27 x 10	630	EVO41027W	EVO41027Y
50 x 10	360	EVO41050W	EVO41050Y
67 x 10	270	EVO41067W	EVO41067Y
17 x 15	396	EVO41517W	EVO41517Y
27 x 15	264	EVO41527W	EVO41527Y
50 x 15	132	EVO41550W	EVO41550Y
67 x 15	99	EVO41567W	EVO41567Y
27 x 18	288	EVO41827W	EVO41827Y
17 x 20	528	EVO42017W	EVO42017Y
27 x 20	352	EVO42027W	EVO42027Y
50 x 20	176	EVO42050W	EVO42050Y
67 x 20	132	EVO42067W	EVO42067Y
80 x 25	108	EVO42580W	EVO42580Y
27 x 27	288	EVO42727W	EVO42727Y



Non adhesive tags in metacrylate

Schilder Methacrylat / **Etiquetas no adhesivas en metacrilato**



MATERIAL TECHNICAL DATA	
Material	Halogen Free PMMA
Working temperature	from -40° to +80°
Flammability class	UL94 HB

DIMENSIONS ABMESSUNGEN DIMENSIONES mm	PCS PER PACK STÜCK PRO VPE UNIDADES POR ENVASE	ITEM CODE			SUGGESTED HOLDER EMPFOHLENER SUPPORT SOPORTE SUGERIDO
		WHITE WEISS / BLANCO	YELLOW GELB / AMARILLO	METAL	
27 x 15	192	SI2K201W	SI2K201Y	SI2K201M	SIT0A06; SIT0B05
50 x 15	96	SI2K202W	SI2K202Y	SI2K202M	SIT0A07
67 x 15	96	SI2K203W	SI2K203Y	SI2K203M	SIT0A08



Tags for push buttons

Drucktastenplatten / Etiquetas para pulsadores

Please contact Sales dept. to get availability of other colours.

Für andere Farben kontaktieren Sie bitte das Verkaufsbüro /

Disponible también en otros colores, contactar nuestra oficina de ventas



MATERIAL TECHNICAL DATA

Material	PVC
Working temperature	from -10° to +50°
Flammability class	UL94 V0

DIMENSIONS ABMESSUNGEN DIMENSIONES mm	PRINTING AREA SCHRIFTFELD ÁREA DE IMPRESIÓN mm	Ø HOLE Ø LOCH Ø AGUJERO mm	PCS PER PACK STÜCK PRO VPE UNIDADES POR ENVASE
40 x 30	24 x 10	22,5	440
50 x 50	46 x 10	24,5	176
50 x 50	46 x 15	30,5	176

ITEM CODE			
WHITE WEISS / BLANCO		YELLOW GELB / AMARILLO	
ADHESIVE	NON ADHESIVE	ADHESIVE	NON ADHESIVE
EVO4404W	EVO404W	EVO4404Y	EVO404Y
EVO4408W	EVO408W	EVO4408Y	EVO408Y
EVO4412W	EVO412W	EVO4412Y	EVO412Y

HALOGEN FREE ADHESIVE TAGS

ADESIV HALOGENFREI / LIBRE DE HALÓGENOS

MATERIAL TECHNICAL DATA

Material	Halogen Free Polycarbonate
Working temperature	from -40° to +130°
Flammability class	UL94 V2

DIMENSIONS ABMESSUNGEN DIMENSIONES mm	PRINTING AREA SCHRIFTFELD ÁREA DE IMPRESIÓN mm	Ø HOLE Ø LOCH Ø AGUJERO mm	PCS PER PACK STÜCK PRO VPE UNIDADES POR ENVASE
40 x 30	24 x 10	22,5	270
50 x 50	46 x 10	24,5	108
50 x 50	46 x 15	30,5	108

ITEM CODE
WHITE WEISS / BLANCO
EVOHF4404W
EVOHF4408W
EVOHF4412W





Plates in Halogen Free Metacrylate

Schilder Methacrylat / Placas de metacrilato libre de halógenos



MATERIAL TECHNICAL DATA	
Material	Halogen Free PMMA
Working temperature	from -40° to +80°
Flammability class	UL94 HB

ADHESIVE
SELBSTKLEBEND / ADHESIVA

DIMENSIONS ABMESSUNGEN DIMENSIONES mm	PRINTING AREA SCHRIFTFELD ÁREA DE IMPRESIÓN mm	HOLES NO. LOCHANZAHL AGUJERO NO.	Ø HOLE Ø LOCH Ø AGUJERO mm	PCS PER PACK STÜCK PRO VPE UNIDADES POR ENVASE	ITEM CODE		
					WHITE WEISS / BLANCO	YELLOW GELB / AMARILLO	METAL
70 x 30	55 x 25	4	3,2	20	SI2K301W	SI2K301Y	SI2K301M
90 x 40	75 x 35	4	3,2	15	SI2K401W	SI2K401Y	SI2K401M
100 x 60	85 x 54	4	3,2	15	SI2K601W	SI2K601Y	SI2K601M

NON ADHESIVE - PRINTABLE ON BOTH SIDES
NICHT SELBSTKLEBEND - BEIDSEITIG BEDRUCKBAR / NO ADHESIVA - IMPRIMIBLE POR AMBOS LADOS

DIMENSIONS ABMESSUNGEN DIMENSIONES mm	PRINTING AREA SCHRIFTFELD ÁREA DE IMPRESIÓN mm	HOLES NO. LOCHANZAHL AGUJERO NO.	Ø HOLE Ø LOCH Ø AGUJERO mm	PCS PER PACK STÜCK PRO VPE UNIDADES POR ENVASE	PRINTABLE ON BOTH SIDES BEIDSEITIG BEDRUCKBAR IMPRIMIBLE POR AMBOS LADOS	ITEM CODE
						WHITE WEISS / BLANCO
50 x 15	38 x 13	2	3,2	96	YES B=black W=white	SI2KT1550B/W
80 x 25	61 x 23	2	3,2	48	YES B=black W=white	SI2KT2580B/W
80 x 25	42 x 23	2	8	48	YES B=black W=white	SI2KT2580B/W2
190 x 29	175 x 25	2	3,2	12	YES B=black W=white	SI2KT29190B/W
120 x 30	105 x 25	4	3,5	50	YES B=black W=white	SI2KT30120B/W
50 x 35	32 x 29	2	3,2	72	YES B=black W=white	SI2KT3550B/W
180 x 50	160 x 45	2	3,5	30	YES B=black W=white	SI2KT50180B/W

SCAN FOR DATA SHEET

Scannen Sie für das technische Datenblatt
Escanea para ver la ficha técnica

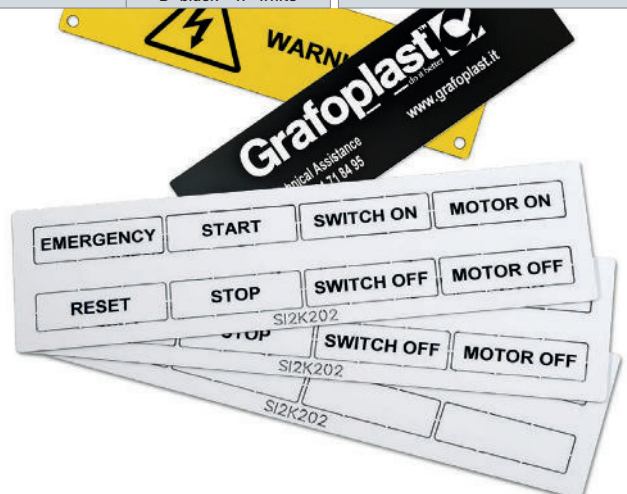

Plates in PVC

Schilder PVC / Placas de PVC

Please contact Sales dept. to get availability of other colours.

Für andere Farben kontaktieren Sie bitte das Verkaufsbüro /

Disponible también en otros colores, contactar nuestra oficina de ventas

MATERIAL TECHNICAL DATA

Material	PVC
Working temperature	from -10° to +50°
Flammability class	UL94 V0



ADHESIVE

SELBSTKLEBEND / ADHESIVA

DIMENSIONS ABMESSUNGEN DIMENSIONES mm	PRINTING AREA SCHRIFTFELD ÁREA DE IMPRESIÓN mm	PCS PER PACK STÜCK PRO VPE UNIDADES POR ENVASE	ITEM CODE		
			WHITE WEISS / BLANCO	YELLOW GELB / AMARILLO	METAL
40 x 40	36 x 39	132	EVO44040W	EVO44040Y	EVO44040M
70 x 30	65 x 27	33	EVO43070W	EVO43070Y	EVO43070M
90 x 40	84 x 37	22	EVO44090W	EVO44090Y	EVO44090M
100 x 60	95 x 54	22	EVO460100W	EVO460100Y	EVO460100M
145 x 60	140 x 54	15	EVO460145W	EVO460145Y	EVO460145M
150 x 60	146 x 54	15	EVO460150W	EVO460150Y	EVO460150M
500 x 80	490 x 54	14	EVO480500W	EVO480500Y	EVO480500M

NON ADHESIVE

NICHT SELBSTKLEBEND / NO ADHESIVA

DIMENSIONS ABMESSUNGEN DIMENSIONES mm	PRINTING AREA SCHRIFTFELD ÁREA DE IMPRESIÓN mm	Ø HOLE Ø LOCH Ø AGUJERO mm	PCS PER PACK STÜCK PRO VPE UNIDADES POR ENVASE	ITEM CODE			SUGGESTED HOLDER EMPFOHLENER SUPPOR SOPORTE SUGERIDO
				WHITE WEISS / BLANCO	YELLOW GELB / AMARILLO	METAL	
70 x 30	55 x 27	3,2	33	EVO3070W	EVO3070Y	EVO3070M	SIT0V301 - Protective slide
90 x 40	75 x 37	3,2	22	EVO4090W	EVO4090Y	EVO4090M	SIT0V401 - Protective slide
100 x 60	83 x 54	3,2	22	EVO60100W	EVO60100Y	EVO60100M	SIT0V601 - Protective slide
150 x 60	146 x 54	3,2	15	EVO60150W	EVO60150Y	EVO60150M	-

Flat plates in Halogen Free polycarbonate

Schilder Polycarbonat / Etiquetas Flat de policarbonato

MATERIAL TECHNICAL DATA

Material	Halogen Free Polycarbonate
Working temperature	from -40° to +130°
Flammability class	UL94 V2

NON ADHESIVE

NICHT SELBSTKLEBEND / NO ADHESIVA

DIMENSIONS ABMESSUNGEN DIMENSIONES mm	PRINTING AREA SCHRIFTFELD ÁREA DE IMPRESIÓN mm	Ø HOLE Ø LOCH Ø AGUJERO mm	PCS PER PACK STÜCK PRO VPE UNIDADES POR ENVASE	ITEM CODE
				WHITE WEISS / BLANCO
70 x 30	55 x 27	3,2	48	EVOHF3070W
90 x 40	75 x 37	3,2	36	EVOHF4090W
100 x 60	83 x 54	3,2	36	EVOHF60100W
150 x 60	146 x 54	3,2	17	EVOHF60150W

ADHESIVE

SELBSTKLEBEND / ADHESIVA

DIMENSIONS ABMESSUNGEN DIMENSIONES mm	PRINTING AREA SCHRIFTFELD ÁREA DE IMPRESIÓN mm	Ø HOLE Ø LOCH Ø AGUJERO mm	PCS PER PACK STÜCK PRO VPE UNIDADES POR ENVASE	ITEM CODE
				WHITE WEISS / BLANCO
70 x 30	65 x 27	3,2	48	EVOHF43070W
90 x 40	84 x 37	3,2	36	EVOHF44090W
100 x 60	95 x 54	3,2	36	EVOHF460100W
150 x 60	146 x 54	3,2	17	EVOHF460150W

Rigid plates in polycarbonate

Typenschilder polycarbonat / Etiquetas de polycarbonato adhesivas



MATERIAL TECHNICAL DATA	
Material	Polycarbonate; Halogen free polycarbonate
Working temperature	from -40° to +130°
Flammability class	UL94 V0
Material	PC/ABS Metal Detectable
Working temperature	from -30° to +60°
Flammability class	UL94 HB

ADHESIVE SELBSTKLEBEND / ADHESIVA

DIMENSIONS ABMESSUNGEN DIMENSIONES mm	PRINTING AREA SCHRIFTFELD ÁREA DE IMPRESIÓN mm	Ø HOLE Ø LOCH Ø AGUJERO mm	PCS PER PACK STÜCK PRO VPE UNIDADES POR ENVASE	ITEM CODE				
				WHITE WEISS / BLANCO		YELLOW GELB / AMARILLO		METALDETECTABLE
				STANDARD	HALOGEN FREE	STANDARD	HALOGEN FREE	
70 x 30	55 x 25	3	20	EVO301W	EVOHF301W	EVO301Y	EVOHF301Y	EVO301U
90 x 40	75 x 35	3	15	EVO401W	EVOHF401W	EVO401Y	EVOHF401Y	EVO401U
100 x 60	83 x 54	3	15	EVO601W	EVOHF601W	EVO601Y	EVOHF601Y	EVO601U

NON ADHESIVE NICHT SELBSTKLEBEND / NO ADHESIVA

DIMENSIONS ABMESSUNGEN DIMENSIONES mm	PRINTING AREA SCHRIFTFELD ÁREA DE IMPRESIÓN mm	Ø HOLE Ø LOCH Ø AGUJERO mm	PCS PER PACK STÜCK PRO VPE UNIDADES POR ENVASE	ITEM CODE				
				WHITE WEISS / BLANCO		YELLOW GELB / AMARILLO		METALDETECTABLE
				STANDARD	HALOGEN FREE	STANDARD	HALOGEN FREE	
70 x 30	55 x 25	3	20	EVO301WX	EVOHF301WX	EVO301YX	EVOHF301YX	EVO301UX
90 x 40	75 x 35	3	15	EVO401WX	EVOHF401WX	EVO401YX	EVOHF401YX	EVO401UX
100 x 60	83 x 54	3	15	EVO601WX	EVOHF601WX	EVO601YX	EVOHF601YX	EVO601UX

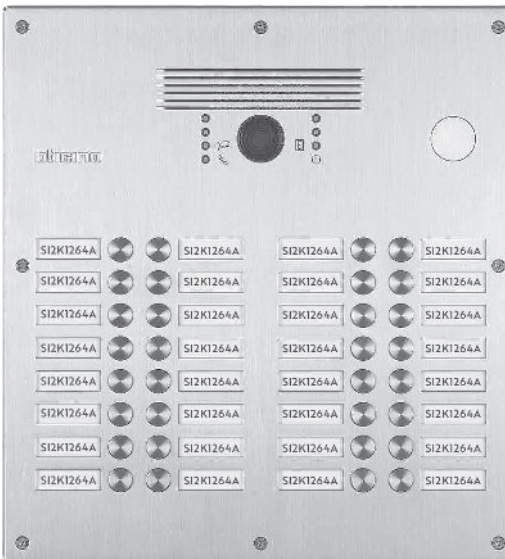

Tags For Entry-Phone

Schildchen Für Gegensprechanlage / Etiquetas para videoportero

MATERIAL TECHNICAL DATA	
Material	PVC
Working temperature	from -10° to +50°
Flammability class	UL94 V1

DIMENSIONS ABMESSUNGEN DIMENSIONES mm	PCS PER PACK STÜCK PRO VPE UNIDADES POR ENVASE	ITEM CODE
		OPALINE WHITE OPALWEISS / BLANCO OPAL
64 x 12	198	EVO1264A
64 x 16	162	EVO1664A
71 x 22	108	EVO2271A
62 x 23	108	EVO2362A
70 x 31	45	EVO3170A
81 x 79	48	EVO7981A

Metal Detectable marking

Metalldetektierbar / Productos metal detectable

MATERIAL TECHNICAL DATA

Material	Metal Detectable PC/ABS
Working temperature	from -30° to +60°
Flammability class	UL94 HB

Rigid tags for cables

Kennzeichnungsschilder für Kabel / Etiquetas para cables

DIMENSIONS ABMESSUNGEN DIMENSIONES mm	PCS PER PACK STÜCK PRO VPE UNIDADES POR ENVASE	METAL DETECTABLE ITEM CODE
10 x 4	1152	SI2K02U/10MD
12 x 4	960	SI2K02U/12MD
15 x 4	768	SI2K02U/15MD
18 x 4	576	SI2K02U/18MD
30 x 4	600	SI2K02U/30MD*

* To print it is necessary to use EV0013NAD adapter
Zum Drucken benötigen Sie den EV0013NAD-Adapter
Para imprimir se necesita adaptador EV0013NAD

Wire marking tags

Kennzeichnungsschilder zum direkten Montage / Etiquetas para la marcahilos

DIMENSIONS ABMESSUNGEN DIMENSIONES mm	Ø EXTERN Ø EXTERN Ø EXTERN mm	PCS PER PACK STÜCK PRO VPE UNIDADES POR ENVASE	METAL DETECTABLE ITEM CODE
4 x 10	0,6 ÷ 3,2	990	SI2KTM01U/10MD
4 x 10	1 ÷ 3,8	726	SI2KTM02U/10MD

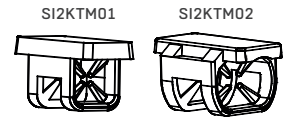

Plates

Schilder / Etiquetas

DIMENSIONS ABMESSUNGEN DIMENSIONES mm	PRINTING AREA SCHRIFTFELD ÁREA DE IMPRESION mm	Ø HOLE Ø LOCH Ø AGUJERO mm	PCS PER PACK STÜCK PRO VPE UNIDADES POR ENVASE	ITEM CODE ADHESIVE	ITEM CODE NON ADHESIVE
70 x 30	55 x 25	3	20	EV0MD301U	EV0MD301UX
90 x 40	75 x 35	3	15	EV0MD401U	EV0MD401UX
100 x 60	83 x 54	3	15	EV0MD601U	EV0MD601UX

Rigid tags with holes for cables

Geschlitzte starre Karten für Kabel / Etiquetas rígidas ranuradas para cables

DIMENSIONS ABMESSUNGEN DIMENSIONES mm	PRINTING AREA SCHRIFTFELD ÁREA DE IMPRESION mm	HOLE LENGHT KABELBINDERBREITTE TAMANO DEL AGUJERO mm	PCS PER PACK STÜCK PRO VPE UNIDADES POR ENVASE	METAL DETECTABLE ITEM CODE
54 x 11	36 x 7,85	5,2	200	SI2K030UMD



Snap - on sleeve

Röhrchen steckverbindung snap-on / Manguitos insertables SNAP-ON para cables

Ø EXT. CABLE (mm)	SLEEVE LENGTH				
	10 mm	12 mm	15 mm	18 mm	30 mm
2÷3,5	301MD/10 1000 pcs.	301MD/12 1000 pcs.	301MD/15 1000 pcs.	301MD/18 500 pcs.	301MD/30 500 pcs.
2,8÷5	302MD/10 1000 pcs.	302MD/12 1000 pcs.	302MD/15 1000 pcs.	302MD/18 500 pcs.	302MD/30 500 pcs.
5÷8	303MD/10 500 pcs.	303MD/12 500 pcs.	303MD/15 500 pcs.	303MD/18 200 pcs.	303MD/30 200 pcs.
8÷10	304MD/10 500 pcs.	304MD/12 500 pcs.	304MD/15 500 pcs.	304MD/18 200 pcs.	304MD/30 200 pcs.

MATERIAL TECHNICAL DATA













Material	Metal Detectable PVC*
Working temperature	from -15° to +60°
Flammability class	UL94 V0



* The raw material fulfils the requirements for food contact according to FDA title 21 and [EU] No. 10/2011 / Der Rohstoff erfüllt die Anforderungen für den Lebensmittelkontakt gemäß FDA Titel 21 und [EU] Nr. 10/2011 / La materia prima cumple los requisitos para el contacto con los alimentos según FDA título 21 y [EU] No. 10/2011

Tags For T-Blocks

Kennzeichnungsschilder für Klemmen / Etiquetas para BORNAS

DIMENSIONS ABMESSUNGEN DIMENSIONES mm	SECTION SCHNITT SECCIÓN mm ²	PITCH LOCHABSTAND PASO mm	COMPATIBILITY KOMPATIBILITÄT COMPATIBILIDAD	PCS PER PACK STÜCK PRO VPE UNIDADES POR ENVASE	METAL DETECTABLE		OUTLINE PROFIL PERFIL
					ADHESIVE	NON ADHESIVE	
9 x 3	1,5	3,5	Phoenix, Siemens	900	S12KTB3509EUMD		
9 x 3	1,5	3,5	Weidmüller, Wago	900	S12KTB3509LUMD		
10 x 3	1,5	3,5	Phoenix, Wago, Siemens	900	S12KTB3510CUMD		
10 x 3	1,5	3,5	Weidmüller, Wago	900	S12KTB3510LUMD		
10 x 3	1,5	3,5	Weidmüller, Wago	900	S12KTB3510LUKMD		
10 x 5	2,5	5,1	Weidmüller, Morsetitalia, Contaclip, Klemsan, Wago	540	S12KTB5010LUKMD		
10 x 5	2,5	5,1	Weidmüller	540	S12KTB5010LUMD		
9 x 5	2,5	5,2	Phoenix	540	S12KTB5209EUMD		
10 x 5	2,5	5,2	Phoenix, Wago, ABB Entrelec	540	S12KTB5210CUMD		
10 x 5	4	6	Legrand, Wieland, Telemecanique	540	S12KTB6010DUMD		
9 x 5	4	6	Rockwell Automation, Woertz	540	S12KTB6010HUMD		
10 x 5	4	6,5	Siemens	420	S12KTB6510GUMD		
12 x 5	4	6,5	Cabur	420	S12KTB6512BUMD		

Tags for push buttons, channels and equipments





Schildchen für Taste, Schienen und Schalter
Etiquetas para botones, pistas y equipamiento

DIMENSIONS ABMESSUNGEN DIMENSIONES mm	PCS PER PACK STÜCK PRO VPE UNIDADES POR ENVASE	METAL DETECTABLE	
		ADHESIVE	NON ADHESIVE
27 x 15	192	EVOMD01U	EVOMD01UX
50 x 15	96	EVOMD02U	EVOMD02UX
67 x 15	96	EVOMD03U	EVOMD03UX



Tag holder

Schildchenhalterung / Soporte portaetiquetas

DIMENSIONS ABMESSUNGEN DIMENSIONES mm	COMPATIBILITY KOMPATIBILITÄT COMPATIBILIDAD	PCS PER PACK STÜCK PRO VPE UNIDADES POR ENVASE	METAL DETECTABLE		IMAGE BILD IMAGEN
			ADHESIVE	NON ADHESIVE	
30 x 17	EVOMD01UX	192	SIT0A06UMD	SIT0A06XUMD	
52 x 17	EVOMD02UX	96	SIT0A07UMD	SIT0A07XUMD	
70 x 17	EVOMD03UX	96	SIT0A08UMD	SIT0A08XUMD	
Ø hole 22,5	Télemécanique (old)	192	SIT0B05UMD	SIT0B05XUMD	
Ø ZB4	Télemécanique, Harmony ZB4 (new)	192	SIT0B07UMD	SIT0B07XUMD	

Ties

Kabelbinder / Bridas para cables

MATERIAL TECHNICAL DATA	
Material	Metal Detectable Nylon 6.6
Working temperature	from -25° to +65°
Flammability class	UL94 V2

DIMENSIONS ABMESSUNGEN DIMENSIONES mm	Ø MAX mm	PCS PER PACK STÜCK PRO VPE UNIDADES POR ENVASE	METAL DETECTABLE	
			ADHESIVE	NON ADHESIVE
3,5 x 140	34	100	TGF14035UMD	
4,5 x 250	70	100	TGF25045UMD	

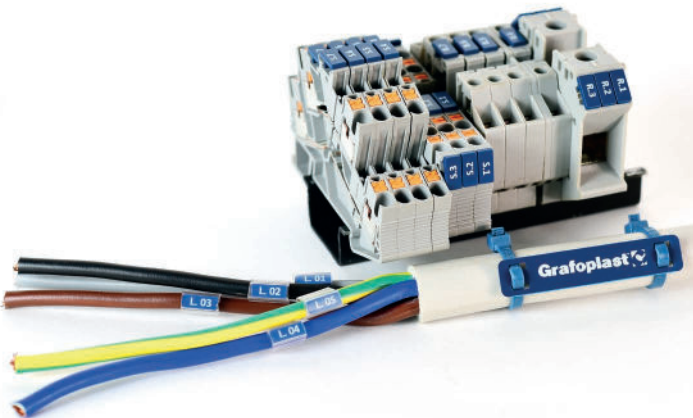



Ribbons

Farbbänder / Cintas

PCS PER PACK STÜCK PRO VPE UNIDADES POR ENVASE	BLACK SCHWARZ NEGRO	RED ROT ROJO	GREEN GRÜN VERDE	GOLD GOLD ORO	SILVER SILBER PLATA	BLUE BLAU AZUL	WHITE WEISS BLANCO
1 pc	SI2KSBN/B-S	SI2KRBN/R-S	SI2KRBN/G-S	SI2KRBN/L-S	SI2KRBN/S-S	SI2KRBN/U-S	SI2KRBN/W-S
LENGHT LÄNGE / LONGITUD	130 mt	110 mt	110 mt	110 mt	110 mt	110 mt	110 mt

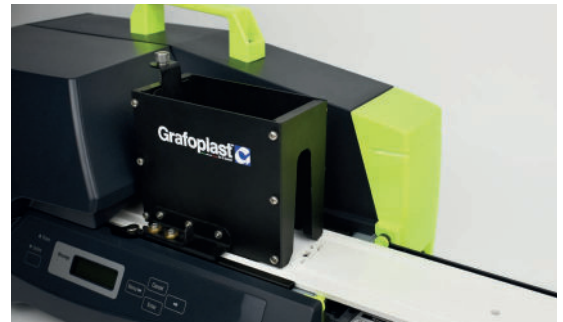

Kit EvoMax

ITEM PRODUKT PRODUCTO	DESCRIPTION BESCHREIBUNG DESCRIPCIÓN
KITEVOMAX	Fastener Automatic Feeder EV00013 + Automatic plate EV00014NP1 + Support base for EVOMAX SI2K0016 + fluo top stack Universeller Automatischer Lader EV00013 + Automatisch Grundplatte EV00014NP1 + Basis SI2K0016 + Gewicht Cargador universal Fastener Automatic Loading EV00013 + placa alimentación automática + base de apoyo SI2K0016 + soporte fluorescente

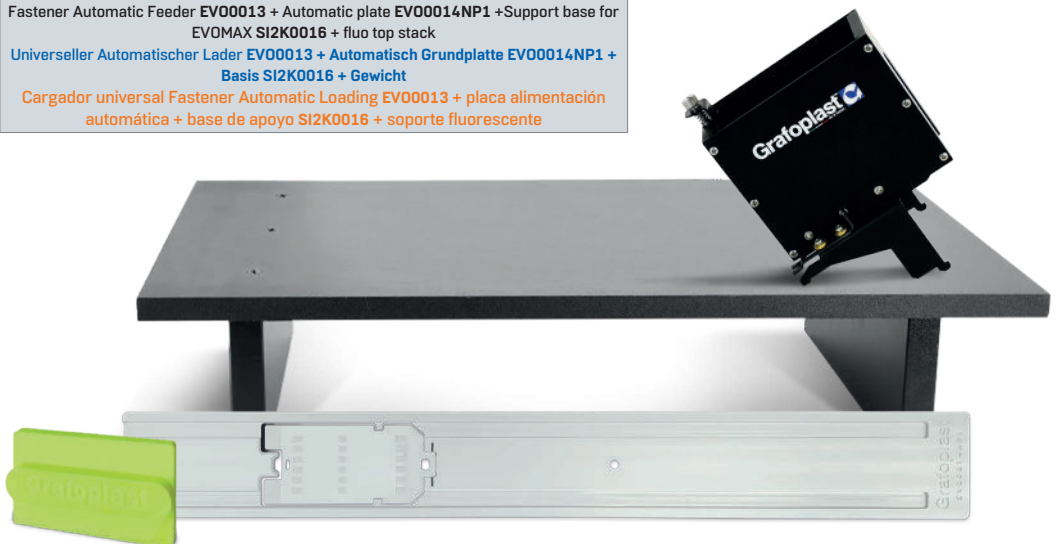

Accessories and spare parts

Zubehör und Ersatzteile / Accesorios y repuestos

ITEM PRODUKT PRODUCTO	DESCRIPTION BESCHREIBUNG DESCRIPCIÓN	DRAWING ZEICHNUNG DIBUJO
SI2K0003	Cleaning roller standard Ø 18 Standard Walzenreinigung Ø 18 Rodillo de limpieza estándar Ø 18	
SI2K0006	Print head Druckerkopf Cabezal de impresión	
EV00013	Fastener Automatic Feeder (high precision) Universal-Lader Fastener Automatic Loading (hochpräzise Beladung) Cargador universal Fastener Automatic Loading (carga de alta precisión)	
EV00013NAD	Plate adapter for tags 30mm Adapter für 30mm Karten Adaptador para etiquetas de 30 mm	
SI2KCLEAN	Cleaning cassette (Length: 8 meters) Reinigungskassette (Länge 8 Meter) Caja de limpieza (longitud: 8 metros)	





Automatic Plates / Automatische platten / Placas automáticas

PRODUCT PRODUKT PRODUCTO	CABLES KABEL CABLES				WIRE MARKING DRAHTKENNZEICHNUNG MARCAHILOS		CONTACTORS KONTAKTGEBER TELERRUPTORES	T-BLOCKS / KLEMMEN / BORNAS											
								Phoenix Wago	Weidmüller WagoTop Job S	Cabur CBC 4	TE Connectivity								
ITEM CODE PRODUKT PRODUCTO	SI2K02W/10N	SI2K02W/12N	SI2K02W/15N	SI2K02W/18N	SI2K02W/30*	SI2KTM01W/10	SI2KTM02W/10	SI2KAF35GW	SI2KAF5010CW	SI2KAF5010LWK	SI2KAF5210NW	SI2KAF6010BW	SI2KAF5010RW	SI2KAF5212SW	SI2KAF6010RW	SI2KAF6012SW	SI2KAF8010RW	SI2KAF8012SW	
EVO0014NP1	⊗	⊗	⊗	⊗															
SI2K0014NP1					⊗														
SI2K0014NP3						⊗	⊗												
SI2K0014NP7								⊗											
SI2K0014NP2									⊗										
SI2K0014NP4										⊗	⊗								
SI2K0014NP5												⊗							
SI2K0014NP6													⊗	⊗	⊗	⊗	⊗	⊗	⊗

Manual Plates / Manuelle Platten / Placas manuales





PRODUCT PRODUKT PRODUCTO	CABLES KABEL CABLES				WIRE MARKING DRAHTKENNZEICHNUNG MARCAHILOS		CONTACTORS KONTAKTGEBER TELERRUPTORES	T-BLOCKS / KLEMMEN / BORNAS											
								Phoenix Wago	Weidmüller WagoTop Job S	Cabur CBC 4	TE Connectivity								
ITEM CODE PRODUKT PRODUCTO	SI2K02W/10N	SI2K02W/12N	SI2K02W/15N	SI2K02W/18N	SI2K02W/30*	SI2KTM01W/10	SI2KTM02W/10	SI2KAF35GW	SI2KAF5010CW	SI2KAF5010LWK	SI2KAF5210NW	SI2KAF6010BW	SI2KAF5010RW	SI2KAF5212SW	SI2KAF6010RW	SI2KAF6012SW	SI2KAF8010RW	SI2KAF8012SW	
EVOPL0021	⊗	⊗	⊗	⊗															
EVOPL0023					⊗														
EVOPL0025						⊗	⊗												
EVOPL0024								⊗											
EVOPL0027									⊗										
EVOPL0028										⊗	⊗								
EVOPL0029												⊗							
EVOPL0026													⊗	⊗	⊗	⊗	⊗	⊗	⊗

PRODUCT PRODUKT PRODUCTO	SINGLE-LOADING T-BLOCKS / EINSEITIG BELASTBARE KLEMMEN / BORNAS DE CARGA ÚNICA																
ITEM CODE PRODUKT PRODUCTO	SI2KTB3509EW	SI2KTB3509LW	SI2KTB3510CW	SI2KTB3510LW	SI2KTB3510LWK	SI2KTB3590DW	SI2KTB5010LWK	SI2KTB5010LW	SI2KTB5085DW	SI2KTB5209EW	SI2KTB5210CW	SI2KTB6010DW	SI2KTB6010HW	SI2KTB6085DW	SI2KTB6510GW	SI2KTB6512BW	SI2KTB8085DW
SI2K0017	⊗	⊗	⊗	⊗	⊗	⊗	⊗	⊗	⊗	⊗	⊗	⊗	⊗	⊗	⊗	⊗	⊗

Manual plates for tags Manuelle Platten für Schilder / Placas manuales para etiquetas

PRODUCT PRODUKT PRODUCTO	POLYCARBONATE TAGS SCHILDER POLYCARBONAT PLACAS DE POLICARBONATO								HALOGEN FREE POLYCARBONATE TAGS SCHILDER POLYCARBONAT PLACAS DE POLICARBONATO								METAL DETECTABLE TAGS SCHILDER METAL DETECTABLE PLACAS METAL DETECTABLE													
	ADHESIVE				NON ADHESIVE				ADHESIVE				NON ADHESIVE				ADHESIVE			NON ADHESIVE										
ITEM CODE PRODUKT PRODUCTO	EV001W	EV002W	EV003W	EV001Y	EV002Y	EV003Y	EV001WX	EV002WX	EV003WX	EV001YX	EV002YX	EV003YX	EV0HF01W	EV0HF02W	EV0HF03W	EV0HF01Y	EV0HF02Y	EV0HF03Y	EV0HF01WX	EV0HF02WX	EV0HF03WX	EV0HF01YX	EV0HF02YX	EV0HF03YX	EV0MD001U	EV0MD002U	EV0MD003U	EV0MD001UX	EV0MD002UX	EV0MD003UX
EV0PLM01 	⊗	⊗	⊗	⊗	⊗	⊗	⊗	⊗	⊗	⊗	⊗	⊗	⊗	⊗	⊗	⊗	⊗	⊗	⊗	⊗	⊗	⊗	⊗	⊗	⊗	⊗	⊗	⊗	⊗	⊗

Manual plates for Metal detectable items Platten für metalldetektierbare Artikel / Placas manuales para Metal detectable

PRODUCT PRODUKT PRODUCTO	ITEM CODE PRODUKT PRODUCTO	METAL DETECTABLE																				
		CABLES / KABEL / CABLES					WIRE MARKING DRAHTKENNZEICHNUNG MARCAHILOS		T-BLOCKS / KLEMMEN / BORNAS													
PLATES PLATTEN PLACAS		S12K02W/10N	S12K02W/12N	S12K02W/15N	S12K02W/18N	S12K02W/30*	S12KTM01U/10MD	S12KTM02U/10MD	S12KTB3508EJMD	S12KTB3509LJMD	S12KTB3510CJMD	S12KTB3510LJMD	S12KTB3510LUKMD	S12KTB5010LUKMD	S12KTB5010LJMD	S12KTB5208EJMD	S12KTB5210CJMD	S12KTB6010DUJMD	S12KTB6010HJMD	S12KTB6510GJMD	S12KTB6512BJMD	
EV0PL0021 		⊗	⊗	⊗	⊗																	
EV0PL0023 						⊗																
EV0PLMTM 							⊗	⊗														
EV0PLMTB 									⊗	⊗	⊗	⊗	⊗	⊗	⊗	⊗	⊗	⊗	⊗	⊗	⊗	

* To print it is necessary to use EV0013NAD adapter / Zum Drucken benötigen Sie den EV00013NAD-Adapter / Para imprimir se necesita adaptador EV00013NAD



T-Blocks Tags compatibility

Kompatibilität Klemmenkarten / Compatibilidad entre etiquetas y BORNAs

S SINGLE

P PITCH

L LATERAL

C CENTRAL

Allen Bradley Rockwell Automation

TAGS SCHILDER / ETIQUETAS	T-BLOCK KLEMMEN / BORNAs					
	SI2KAF5010LWK	SI2KAF5075LW	SI2KTB3509LW	SI2KTB3510LW	SI2KTB5010LWK	SI2KTB6010HW
1492-J3	P	S	S	S	P	S
1492-J4	S	-	-	-	S	P
1492-J6	S	-	-	-	S	S
1492-JD3C	P	S	S	S	P	S
1492-L2	-	-	P	P	-	-
1492-L3	P	S	S	S	P	S
1492-L4	S	-	-	-	S	P
1492-L6	S	-	S	S	S	S
1492-W3	P	P	S	S	P	S
1492-W4	S	-	-	-	S	P

Arnocanali

TAGS SCHILDER / ETIQUETAS	T-BLOCK KLEMMEN / BORNAs		
	SI2KAF5010CW	SI2KTB3510CW	SI2KTB5210CW
1492-J3	P	S	-
CTS4UN	S	S	S
CTS6U	S	S	S
CSCG16T	S	S	S
CA202	S	S	S
CA702	S	S	S
CA802	S	S	S
CGT4N	S	S	S
CGT6N	S	S	S
CGT4U	S	S	S
CTS2.5UN	P	S	-

Cabur

TAGS SCHILDER / ETIQUETAS	T-BLOCK KLEMMEN / BORNAs	
	SI2KAF6010BW	SI2KTB6512BW
CBC.2/GR	S	S
CBC.4/GR	P	S
CBC.6/GR	S	S
CBD.2	S	S
CBD.4	S	P
CBD.6	S	S
DAS.4/GR	P	S
DBC.2/GR	S	S
DBC.4/GR	P	S
EFC.2/GR	S	S
EFD.2/GR	S	S
HMD.2N/GR	S	S
HMM.2/GR	S	S
HMM.4/GR	S	S
HMM.6/GR	S	S
RN.2	S	S
RP.4/GR	P	S

Connect Well

TAGS SCHILDER / ETIQUETAS	T-BLOCK KLEMMEN / BORNAs		
	SI2KAF5010CW	SI2KTB3510CW	SI2KTB5210CW
CTS2.5UN	P	S	S
CTS4UN	S	S	S
CTS6U	S	S	S
CSCG16T	S	S	S
CA202	S	S	S
CA702	S	S	S
CA802	S	S	S
CGT4N	S	S	S
CGT6N	S	S	S
CGT4U	S	S	S

Klemsan

TAGS SCHILDER / ETIQUETAS	T-BLOCK KLEMMEN / BORNAs						
	SI2KAF5010LWK	SI2KAF5075LW	SI2KTB3509LW	SI2KTB3510LW	SI2KTB3510LWK	SI2KTB5010LW	SI2KTB5010LWK
AVK 2,5	S	P	S	S	S	S	S
AVK 4	S	S	S	S	S	S	S
AVK 6	S	S	S	S	S	S	S
PIK 2,5	S	P	S	S	S	S	S
PIK 4N	S	S	S	S	S	S	S
MYK 2,5	S	P	S	S	S	S	S

Legrand

TAGS SCHILDER / ETIQUETAS	T-BLOCK KLEMMEN / BORNAs
	SI2KTB6010DW
0 371 61	P
0 371 62	S
0 372 61	P
0 372 62	S

Morsetitalia

TAGS SCHILDER / ETIQUETAS	T-BLOCK KLEMMEN / BORNA		
	SI2KAF5010LWK	SI2KTB5010LW	SI2KTB5010LWK
EURO 2,5/35	P	P	P
EURO 4/35	S	S	S
EURO 5/35	S	S	S
EURO D4-2/35	S	S	S
EURO N4/35	S	S	S
EURO T 2,5/35	P	P	P
EURO W 2,5/35	P	P	P
EURO XM 1/2V 2,5/35	P	P	P
EURO XDV 2,5/35	P	P	P
EURO XM 1/2V 2,5/35	P	P	P

Onka

TAGS SCHILDER / ETIQUETAS	T-BLOCK KLEMMEN / BORNA		
	SI2KAF5010LWK	SI2KTB5010LW	SI2KTB5010LWK
MRK 1.5	S	S	S
MRK...	S	S	S
ORK...	S	S	S
52107	S	S	S
52115	S	S	S
52116	S	S	S
52117	S	S	S
52119	S	S	S
G52111	S	S	S
MTK 4	S	S	S
MTK 10	S	S	S
OTES6K	S	S	S
OTES6T	S	S	S
OTES6C	S	S	S
OTES10K	S	S	S
OTES10T	S	S	S
OTES10C	S	S	S



Phoenix

TAGS SCHILDER / ETIQUETAS	T-BLOCK KLEMMEN / BORNA				
	SI2KAF5010CW	SI2KTB3509EW	SI2KTB3510CW	SI2KTB5209EW	SI2KTB5210CW
DIK 1,5	S	-	S	-	S
DIKD 1,5	S	-	S	-	S
DOK 1,5	S	-	SL	-	SL
DOKD 1,5...	S	-	S	-	S
MTTB 1,5	-	S	-	-	-
MUT 2,5	-	-	-	-	P
PT 1,5/S	-	P	-	-	-
PT 2,5/S	-	S	-	P	-
PT 4	SC	-	-	SL	SC
PT 6	SC	-	-	SL	SC
PT 10	SC	-	-	SL	SC
PTIO 1,5/S...	-	P	-	-	-
PTTB 2,5	-	S	-	P	-
PTTB 4	S	-	-	S	-
PTTBS 2,5	S	-	-	P	-
PTTBS 4	S	-	-	S	-
QTC 1,5	SC	SL	SC	PL	PC
ST 1,5	-	SL	SC	-	-
ST 1,5/S	-	PL	PC	-	-
ST 2,5	S	SL	SC	PL	PC
ST 4	S	-	-	SL	SC
ST 6	S	-	-	SL	SC

TAGS SCHILDER / ETIQUETAS	T-BLOCK KLEMMEN / BORNA				
	SI2KAF5010CW	SI2KTB3509EW	SI2KTB3510CW	SI2KTB5209EW	SI2KTB5210CW
STIO 2,5/3...	-	S	-	P	-
STS 2,5	S	-	S	-	P
STS 4	S	-	-	-	S
STS 6	-	-	-	-	S
STTB 1,5	-	S	-	-	-
STTB 2,5	-	S	-	P	-
STTB 4	-	-	-	S	-
STTBS 2,5	S	-	S	-	P
STTBS 4	S	-	-	-	S
STU 2,5	SC	SL	SC	PL	PC
UDMTK 5	S	-	S	-	S
UK 1,5 N	-	-	S	-	-
UK 2,5...	S	-	S	-	P
UK 3	S	-	S	-	P
UK 4	S	-	-	-	S
UK 5...	S	-	-	-	S
UK 6 N	S	-	-	-	S
UKD 6	S	-	-	-	S
UKK 3	S	-	S	-	P
UKK 4	S	-	-	-	S
URTK 6	S	-	-	-	S
URTK/SP	S	-	-	-	S

TAGS SCHILDER / ETIQUETAS	T-BLOCK KLEMMEN / BORNA				
	SI2KAF5010CW	SI2KTB3509EW	SI2KTB3510CW	SI2KTB5209EW	SI2KTB5210CW
USK 4	S	-	-	-	S
USLKG 1,5 N	-	-	S	-	-
USLKG 2,5 N	S	-	S	-	P
USLKG 4	S	-	-	-	S
USLKG 6 N	S	-	-	-	S
UT 2,5	S	-	S	-	P
UT 4	S	-	S	-	S
UT 6	S	-	S	-	S
UTTB 2,5	S	-	S	-	P
UTTB 4	S	-	-	-	S
UXKK 4	S	-	-	-	S
VBSN 4	S	-	-	-	S
VBST 4	S	-	-	-	S
VIOK 1,5	S	-	-	-	S
RELÈ					
PLC-OSC-24DC/24DC/2	-	-	-	-	S
PLC-BPT-24DC/21	-	-	-	-	S
RIF-0-RPT-24DC/21	-	-	-	-	S

Siemens

TAGS SCHILDER / ETIQUETAS	T-BLOCK KLEMMEN / BORNA					
	SI2KAF5010CW	SI2KTB3509EW	SI2KTB3510CW	SI2KTB5209EW	SI2KTB5210CW	SI2KTB6510GW
8WA2	-	-	-	-	-	S
8WA1	S	-	-	-	-	P
8WH1	-	-	-	-	S	-
8WH2	-	SL	SC	SL	SC	-
8WH3	-	SL	SC	SL	SC	-
8WH5	-	SL	SC	SL	SC	-
8WH6	-	-	-	-	-	S
32A	-	-	-	-	-	S

Te Connectivity

TAGS SCHILDER / ETIQUETAS	T-BLOCK KLEMMEN / BORNA							
	SI2KAF5212SW	SI2KAF6012SW	SI2KAF8012SW	SI2KAF5010RW	SI2KAF6010RW	SI2KAF8010RW	SI2KAF5010LWK	SI2KAF5010CW
1SNK... SERIE P5,2MM	P	S	S	-	-	-	-	-
1SNK... SERIE P6,0MM	S	P	S	-	-	-	-	-
1SNK... SERIE P8,0MM	S	S	P	-	-	-	-	-
1SNA... SERIE P5,0MM	-	-	-	P	S	S	-	-
1SNA... SERIE P6,0MM	-	-	-	S	P	S	-	-
1SNA... SERIE P8,0MM	-	-	-	S	S	P	-	-
D2,5	-	-	-	P	S	S	-	-
D4	-	-	-	S	P	S	-	-
D6	-	-	-	S	S	P	-	-
D2,5 ADO	-	-	-	P	S	S	S	-
D4 ADO	-	-	-	S	P	S	S	-
D6 ADO	-	-	-	S	S	P	S	-
M2,5/5	-	-	-	P	S	S	-	P
M4/6	-	-	-	S	P	S	-	S
M6/8	-	-	-	S	S	P	-	S
ZS4	P	S	S	-	-	-	-	-
ZS6	S	P	S	-	-	-	-	-
ZS10	S	S	P	-	-	-	-	-

Telemecanique

TAGS SCHILDER / ETIQUETAS	SI2KTB6010DW
	T-BLOCK KLEMMEN / BORNA
AB1-RR435U2	P
WK 4SL/U	S
WK 4E/U	P
WK 4/THS15	S
WK 4/U	P
WK 6SL/U	S
WK 10/SIU	S
WKN 16/U	S

Wago

TAGS SCHILDER / ETIQUETAS	T-BLOCK KLEMMEN / BORNA											
	EV0S0510SW	SI2K10130W	SI2K10205W	SI2KAF5010CW	SI2KAF5210NW	SI2KTB3509LW	SI2KTB3510CW	SI2KTB3510LW	SI2KTB3510LWK	SI2KTB5010LW	SI2KTB5010LWK	SI2KTB5210CW
279	-	-	-	-	-	-	S	-	-	-	-	-
280	-	-	-	P	-	-	S	-	-	-	-	S
281	-	-	-	S	-	-	S	-	-	-	-	S
282	-	-	-	S	-	-	S	-	-	-	-	S
283	-	-	-	S	-	-	S	-	-	-	-	S
284	-	-	-	S	-	-	S	-	-	-	-	S
285	P	-	-	-	-	-	-	-	-	-	-	-
290	-	-	-	S	-	-	S	-	-	-	-	S
TOP JOB'S 2000	-	P	P	-	-	-	-	-	-	-	-	-
TOP JOB'S 2002	-	-	-	-	P	-	-	-	-	-	-	-
TOP JOB'S 2004	-	-	-	-	S	-	-	-	-	-	-	-
TOP JOB'S 2006	-	-	-	-	S	-	-	-	-	-	-	-
TOP JOB'S 2010	-	-	-	-	S	-	-	-	-	-	-	-
TOP JOB'S 2016	-	-	-	-	S	-	-	-	-	-	-	-
TOP JOB'S 2102	-	-	-	-	P	C	-	-	SL	SL	-	-
TOP JOB'S 2216	-	-	-	-	S	-	-	-	-	-	-	-
857-304	-	-	-	-	S	-	-	-	-	-	-	-
870	-	-	-	-	-	S	-	S	S	-	P	-
769	-	-	-	-	-	S	-	S	S	-	P	-

Woertz

TAGS SCHILDER / ETIQUETAS	SI2KTB6010HW
	T-BLOCK KLEMMEN / BORNA
30301	P
30145	S
30150	S
3450	P
3430	P

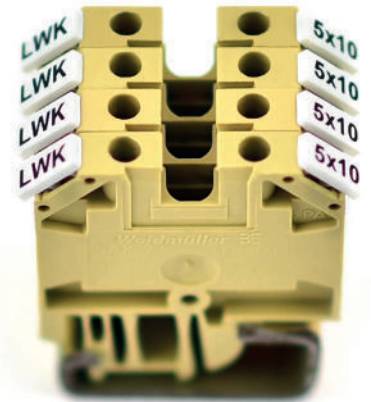

Weidmüller

TAGS SCHILDER / ETIQUETAS	T-BLOCK KLEMMEN / BORNA						
	SI2KAF5010LWK	SI2KAF5075LW	SI2KTB3509LW	SI2KTB3510LW	SI2KTB3510LWK	SI2KTB5010LW	SI2KTB5010LWK
A2T 2,5	S	S	S	S	S	P	P
AKE 2,5	S	S	S	S	S	P	P
AKZ 1,5	S	S	S	S	S	P	P
AKZ 2,5	S	S	S	S	S	P	P
DK 4/35	S	S	S	S	S	S	S
DLD 2,5 DB	S	S	S	S	S	S	S
EW35	S	S	S	S	S	S	S
MAK 2,5	S	S	S	S	S	S	S
PDK 2,5/4	S	S	S	S	S	P	P
PDL 4	S	S	S	S	S	P	P
PDU 2,5/4	S	S	S	S	S	P	P
PNT 2,5/4	S	S	S	S	S	P	P
PPE 2,5/4	S	S	S	S	S	P	P
SAK 2,5	S	S	S	S	S	S	S
SAK 2,5/35	S	P	S	S	S	S	S
SAK 4	S	S	S	S	S	S	S
SAK 6N	S	S	S	S	S	S	S
SAKC 4/35	S	S	S	S	S	S	S
SAKD 2,5/35	S	P	S	S	S	S	S
SAKD 2,5N	S	P	S	S	S	S	S
WDK 1,5/R3,5	-	-	P	P	P	-	-
WDK 2,5...	S	P	S	S	S	S	S
WDK 4N...	S	S	S	S	S	S	S
WDL 2,5...	S	S	S	S	S	S	S
WDU 1,5/ZZ	S	S	S	S	S	P	P
WDU 2,5	S	S	S	S	S	P	P

TAGS SCHILDER / ETIQUETAS	T-BLOCK KLEMMEN / BORNA						
	SI2KAF5010LWK	SI2KAF5075LW	SI2KTB3509LW	SI2KTB3510LW	SI2KTB3510LWK	SI2KTB5010LW	SI2KTB5010LWK
WDU 4	S	S	S	S	S	S	S
WDU 6	S	S	S	S	S	S	S
WDUL 4	S	S	S	S	S	S	S
WDT 2,5 BT	S	S	S	S	S	P	P
WNT 2,5 10X3	S	S	S	S	S	P	P
WPE 1,5/ZZ	S	S	S	S	S	P	P
WPE 2,5	S	S	S	S	S	P	P
WPE 4	S	S	S	S	S	S	S
WTR 2,5	S	S	S	S	S	P	P
WTR 4	S	S	S	S	S	S	S
ZDK 1,5	-	-	P	P	P	-	-
ZDK 2,5	S	S	S	S	S	P	P
ZDLD 2,5-2N	S	S	S	S	S	P	P
ZDT 2,5...	S	S	S	S	S	P	P
ZDU 1,5	-	-	P	P	P	-	-
ZDU 2,5	S	S	S	S	S	P	P
ZDU 4	S	S	S	S	S	S	S
ZDU 6	S	S	S	S	S	S	S
ZIA 1,5/...	S	S	S	S	S	P	P
ZPE 1,5	-	-	P	P	P	-	-
ZPE 2,5	S	S	S	S	S	P	P
ZPE 4	S	S	S	S	S	S	S
ZT 2,5...	S	S	S	S	S	P	P
RELÈ							
TOP 48	S	S	S	S	S	S	S

Wieland

TAGS SCHILDER / ETIQUETAS	T-BLOCK KLEMMEN / BORNA				
	SI2KTB3590DW	SI2KTB5085DW	SI2KTB6085DW	SI2KTB6010DW	SI2KTB8085DW
WK/...	-	-	-	P	-
WK 4...	-	-	-	P	-
WK 4/SI-D/U 5X25	-	-	-	S	-
WK 4 THSI 5.../U	-	-	-	S	-
WK 4 THSI 6,3.../U	-	-	-	S	-
WK 6...	-	-	-	S	-
WKC 1 E/F/C/35	-	-	-	P	-
WKC 1 D2F/2C/35	-	-	-	P	-
WKC 1 D2F/2C/SL/35	-	-	-	P	-
WKC 2,5...	-	-	-	S	-
WKFN 4...	-	-	-	PL	-
WKI...	-	-	-	S	-
WKI 4...	-	-	-	PL	-
WKM 2,5...	-	-	-	-	-
WKM 4...	-	-	-	P	-
WKN 4...	-	-	-	P	-

TAGS SCHILDER / ETIQUETAS	T-BLOCK KLEMMEN / BORNA				
	SI2KTB3590DW	SI2KTB5085DW	SI2KTB6085DW	SI2KTB6010DW	SI2KTB8085DW
WKN 10...	-	-	-	S	-
WKN 16...	-	-	-	S	-
WKN 35...	-	-	-	S	-
WKN 70...	-	-	-	S	-
WKN 150/U	-	-	-	S	-
WTP 1,5	P	-	-	-	-
WTP 2,5	-	P	S	-	S
WTP 4	-	S	P	-	S
WTP 6	-	S	S	-	P
WT 2,5	-	P	S	-	S
WT 4	-	S	P	-	S
WT 6	-	S	S	-	P
WT 10	-	S	S	-	S
WT 16	-	S	S	-	S
WKFN 2,5	-	P	S	-	S
WKFN 4	-	S	P	-	S

TAGS SCHILDER / ETIQUETAS	T-BLOCK KLEMMEN / BORNA				
	SI2KTB3590DW	SI2KTB5085DW	SI2KTB6085DW	SI2KTB6010DW	SI2KTB8085DW
WKFN 6	-	S	S	-	P
WKFN 10	-	S	S	-	S
WKFN 16	-	S	S	-	S
WKC 1 S/C/35	-	P	S	-	S
WKFN 2,5 E.../35	-	P	S	-	S
9700 A/6...	-	-	-	P	-
9701 A/8...	-	-	-	S	-
9702 A/10...	-	-	-	S	-
9703 A/12 S35	-	-	-	S	-
9704 A/16...	-	-	-	S	-
9700 B...	-	-	-	S	-
9785 U/...	-	-	-	S	-
9786 U/12	-	-	-	S	-
9760 U/8 TKE...	-	-	-	S	-

TWISTSYS

THERMAL TRANSFER ROLL PRINTER

THERMOTRANSFER
ROLLENDRUCKER

IMPRESORA EN ROLLO

Thermal Transfer Roll Printer is the solution guaranteed by Grafoplast to ensure maximum performance in the marking of flat tags and adhesive labels in the industrial market. Small in size for easy integration into the workplace, it is suitable for intensive use ensuring unrivalled productivity and print quality complying with the strictest standards in force.

Der Thermotransfer-Rollendrucker TWIST ist die bewährte Lösung von Grafoplast, die höchste Leistung bei der Kennzeichnung von Flachkarten für Röhrrchen und Haftetiketten im industriellen Bereich gewährleistet.

Klein in der Größe für eine einfache Integration in den Arbeitsplatz, ist er für den intensiven Gebrauch geeignet und gewährleistet eine konkurrenzlose Produktivität und Druckqualität, die den strengsten geltenden Normen entspricht.

La impresora de rollo de transferencia térmica es la solución Grafoplast que garantiza el máximo rendimiento en el mercado de etiquetas planas y adhesivas en ambito industrial.

De tamaño reducido para una fácil integración en el lugar de trabajo, es adecuado para un uso intensivo que garantiza una productividad inigualable y calidad de impresión conforme a las normas más estrictas vigentes.

TECHNICAL SPECIFICATION

Technology	Thermal Transfer
Print Speed	from 30mm/sec to 150 mm/sec
Compatible with operating systems	Windows, XP, 7, Win 8, 8.1, 10 and 11.
Print area	105 mm
Resolution	300 dpi
Ribbons	Resin Black Color
Dimensions	252mm x 288mm x 460mm
Weight	10 Kg
Supply	100-240 V, 50/60 Hz, PFC

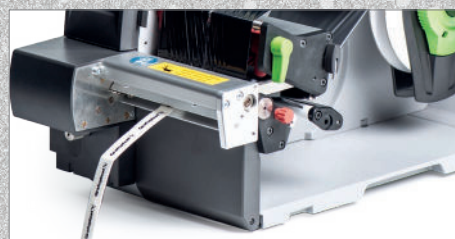



PRINTERS

ITEM CODE	DESCRIPTION
TWIST PRO	Printer
TWIST PROX	Printer with perforator



TWIST PRO ACCESSORIES

ITEM	DESCRIPTION
TCUT PROX	Perforator, Perforador
TCUTS01	Titanium cutter for self-adhesive labels, Titanschneider für selbstklebende Etiketten, Cortador en Titanio para etiquetas adhesivas
TCUT01	Standard cutter for self-adhesive labels, Standardschneider für selbstklebende Etiketten, Cortador estandar para etiquetas adhesivas



Flat tags with holes for cables

Geschlitzte flache Karten für Kabel / Etiquetas Flat con bridas

MATERIAL TECHNICAL DATA

Material	Halogen Free Polyurethane
Thickness	0,6 mm
Working temperature	from -25° to +105°
Flammability class	UL94 V2

DIMENSIONS ABMESSUNGEN DIMENSIONES mm	PRINTING AREA SCHRIFTFELD ÁREA DE IMPRESIÓN mm	PCS PER PACK STÜCK PRO VPE UNIDADES POR ENVASE	ITEM CODE	
			WHITE WEISS / BLANCO	YELLOW GELB / AMARILLO
60 x 12	40 x 10	1000	TCMX1260W	TCMX1260Y
75 x 15	55 x 14	1000	TCMX1575W	TCMX1575Y
75 x 25	55 x 24	500	TCMX2575W	TCMX2575Y



MATERIAL TECHNICAL DATA

Material	Halogen Free Polyolefin
Thickness	0,6 mm
Working temperature	from -55° to +105°
Flammability class	UL94 V2
EN 45545-2	HL3, R22-R23

DIMENSIONS ABMESSUNGEN DIMENSIONES mm	PRINTING AREA SCHRIFTFELD ÁREA DE IMPRESIÓN mm	PCS PER PACK STÜCK PRO VPE UNIDADES POR ENVASE	ITEM CODE	
			WHITE WEISS / BLANCO	YELLOW GELB / AMARILLO
15 x 75	55 x 14	1000	TCMZH1575W	TCMZH1575Y

Flat tags for cables

Flache Karten für Kabel / Etiquetas flat para cables

MATERIAL TECHNICAL DATA

Material	PVC
Thickness	0,4 mm
Working temperature	from -10° to +50°
Flammability class	UL94 VTM-0

DIMENSIONS ABMESSUNGEN DIMENSIONES mm	PCS PER PACK STÜCK PRO VPE UNIDADES POR ENVASE	ITEM CODE
		WHITE WEISS / BLANCO
10 x 4	12.000	TCT10W
12 x 4	12.000	TCT12W
15 x 4	12.000	TCT15W
20 x 4	6.000	TCT20W
30 x 4	6.000	TCT30W

SCAN FOR DATA SHEET

Scannen Sie für das technische Datenblatt

Escanea para ver la ficha técnica





Wrap around labels for cables

Etiketten Selbstlaminiierend Für Kabel / Etiquetas autolaminables para cables



MATERIAL TECHNICAL DATA	
Material	PET
Thickness	0,025 mm
Working temperature	from -40° to + 135°

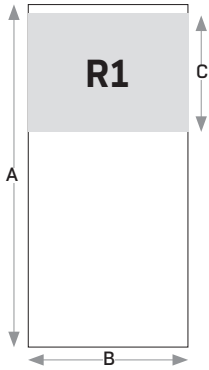

DIMENSIONS ABMESSUNGEN DIMENSIONES (AxB)mm	PRINTING AREA SCHRIFTFELD ÁREA DE IMPRESIÓN (CxB) mm	Ø CABLE Ø KABEL Ø CABLE	PCS PER PACK STÜCK PRO VPE UNIDADES POR ENVASE	ITEM CODE	
				WHITE WEISS / BLANCO	YELLOW GELB / AMARILLO
25 x 15	9 x 15	2,6 ÷ 4,1	8500	TSL025015W	TSL025015Y
25 x 23	9 x 23	2,6 ÷ 4,1	6800	TSL025023W	TSL025023Y
38 x 15	10 x 15	4,3 ÷ 7	6000	TSL038015W	TSL038015Y
38 x 23	10 x 23	4,3 ÷ 7	4800	TSL038023W	TSL038023Y
50 x 15	15 x 15	6 ÷ 10	4500	TSL050015W	TSL050015Y
50 x 23	15 x 23	6 ÷ 10	3600	TSL050023W	TSL050023Y
75 x 15	25 x 15	8 ÷ 14	3000	TSL075015W	TSL075015Y
75 x 23	25 x 23	8 ÷ 14	2400	TSL075023W	TSL075023Y
80 x 47	25 x 47	10 ÷ 17	1250	TSL080047W	TSL080047Y
92 x 80	20 x 80	10 ÷ 17	500	TSL092080W	TSL092080Y
100 x 15	25 x 15	12 ÷ 20	2400	TSL100015W	TSL100015Y
100 x 23	25 x 23	12 ÷ 20	1920	TSL100023W	TSL100023Y
135 x 15	25 x 15	20 ÷ 25	1750	TSL135015W	TSL135015Y
135 x 23	25 x 23	20 ÷ 25	1400	TSL135023W	TSL135023Y

Flag labels for cables

Kabelflaggen-Etiketten / Etiquetas en bandera para cables



MATERIAL TECHNICAL DATA	
Material	PET
Thickness	0,025 mm
Working temperature	from -40° to + 135°

DIMENSIONS ABMESSUNGEN DIMENSIONES mm	PRINTING AREA SCHRIFTFELD ÁREA DE IMPRESIÓN mm	CABLE EXT. Ø Ø KABEL Ø CABLE	PCS PER PACK STÜCK PRO VPE UNIDADES POR ENVASE	ITEM CODE
				WHITE WEISS / BLANCO
60 X 50	45 x 15	5	1500	TSL060050W

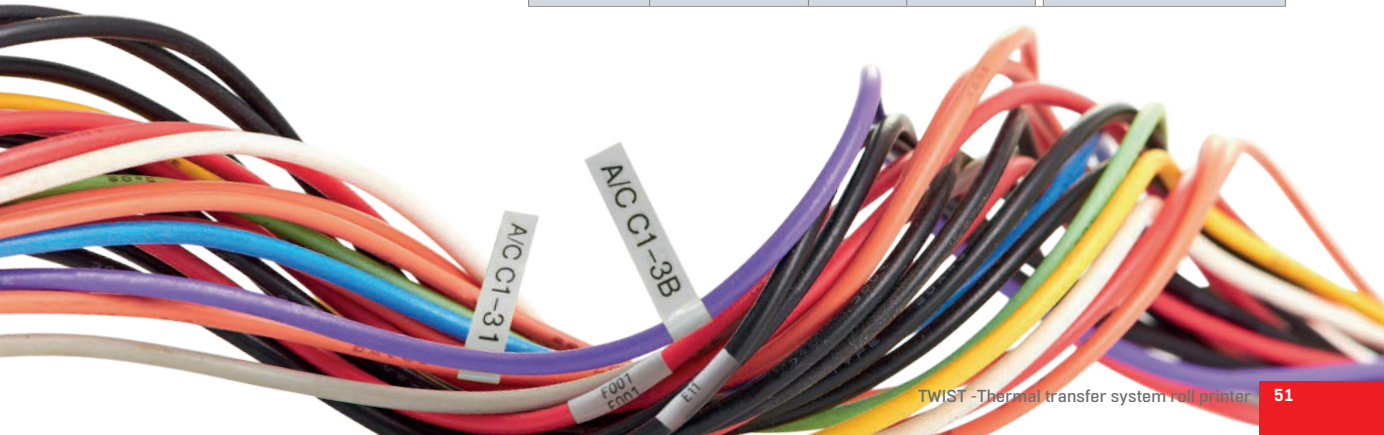



PVC modular strips in continuous roll

PVC-Modulstreifen als Endlosrolle / Tiras modulares de PVC en rollo continuo

MATERIAL TECHNICAL DATA	
Material	PVC
Thickness	0,4 mm
Working temperature	from -10° to +50°
Flammability class	UL94 VTM-0

WIDTH BREITE ANCHURA mm	ROLL LENGHT SPULENLÄNGE LONGITUD DE BOBINA	PCS PER PACK STÜCK PRO VPE UNIDADES POR ENVASE	ITEM CODE
			WHITE WEISS / BLANCO
15	20 mt	1	TP015R020WX

Modular thickened adhesive strips in rolls

Verdickte modulare Klebestreifen als Endlosrolle / Tiras modulares de Poliester grueso adhesivo en rollo

MATERIAL TECHNICAL DATA	
Material	PET
Thickness	0,7 mm
Working temperature	from -40° to +90°

WIDTH BREITE ANCHURA	LENGHT LÄNGE LONGITUD	PCS PER PACK STÜCK PRO VPE UNIDADES POR ENVASE	ITEM CODE
			WHITE WEISS / BLANCO
15	20 mt	1	TPP015R020W
30	20 mt	1	TPP030R020W

Adhesive film in continuous roll

Etiketten selbstklebend in rolle / Etiquetas adhesivas en rollo

MATERIAL TECHNICAL DATA	
Material	PVC
Thickness	0,105 mm
Working temperature	from -80° to +110°
UL969	MH27538

Material	PET
Thickness	0,8 mm
Working temperature	from -40° to +150°
UL969	MH27538

RIA



ROLL LENGHT SPULENABMESSUNGEN DIMENSIONES DE ROLLO		ITEM CODE		
		WHITE WEISS / BLANCO	YELLOW GELB / AMARILLO	METAL
WIDTH BREITE / ANCHURA	LENGHT LÄNGE / LONGITUD	PVC	PVC	PET
15 mm	125 mt	TP015R125W	TP015R125Y	TE015R125M
25,4 mm	125 mt	TP025R125W	TP025R125Y	TE025R125M
80 mm	125 mt	TP080R125W	TP080R125Y	TE080R125M
105 mm	125 mt	TP105R125W	TP105R125Y	TE105R125M



Adhesive Tags

Selbstklebend etiketten / Etiquetas adhesivas



MATERIAL TECHNICAL DATA

Material	PVC
Thickness	0,105 mm
Working temperature	from -80° to +110°
UL969	MH27538

Material	PET
Thickness	0,8 mm
Working temperature	from -40° to +150°
UL969	MH27538

DIMENSIONS ABMESSUNGEN DIMENSIONES mm	PCS PER PACK STÜCK PRO VPE UNIDADES POR ENVASE	WHITE WEISS / BLANCO	YELLOW GELB / AMARILLO	METAL
		PVC	PVC	PET
5 x 12,7	10000	TP013P005W	TP013P005Y	TE013P005M
7 x 10	10000	TP010P007W	TP010P007Y	TE013P005M
7 x 15	10000	TP015P007W	TP015P007Y	TE015P007M
7 x 20	10000	TP020P007W	TP020P007Y	TE015P007M
8 x 12	10000	TP012P008W	TP012P008Y	TE012P008M
9 x 15	10000	TP015P009W	TP015P009Y	TE015P009M
9 x 20	10000	TP020P009W	TP020P009Y	TE020P009M
15 x 50	5000	-	-	TE050P015M
16 x 40	2500	TP040P016W *	TP040P016Y	-
22 x 22	10000	TP022P022W	TP022P022Y	TE022P022M
30 x 50	2500	-	-	TE050P030M
37 x 74	2000	TP074P037W	TP074P037Y	TE074P037M
40 x 90	2000	TP090P040W	TP090P040Y	TE090P040M
105 x 90	1000	TP090P105W	TP090P105Y	TE090P105M
180 x 105	500	TP105P180W	-	-

Safety Labels

Sicherheitsetiketten / Etiquetas de seguridad



ULTRA-DESTRUCTIBLE LABELS

ULTRAZERSTÖRBARE ETIKETTEN / ETIQUETAS ULTRA DESTRUCTIBLES

MATERIAL TECHNICAL DATA

Material	PVC
Working temperature	from -10° to +50°

DIMENSIONS ABMESSUNGEN DIMENSIONES mm	PCS PER PACK STÜCK PRO VPE UNIDADES POR ENVASE	ITEM CODE	
		WHITE WEISS / BLANCO	METAL
90 x 40	2500	TUD040P090W	TUD040P090M
180 x 105	500	TUD105P180W	TUD105P180M

ANTI TAMPER LABELS

EINBRUCHSICHERE ETIKETTEN / ETIQUETAS CON MARCA CONTRA LA MANIPULACIÓN

DIMENSIONS ABMESSUNGEN DIMENSIONES mm	PCS PER PACK STÜCK PRO VPE UNIDADES POR ENVASE	ITEM CODE	MATERIAL TECHNICAL DATA	
			Material	PET
7 x 20	10000	TEV020P007M	Working temperature	from -40° to +150°
			UL969	MH27538



Pre cut heat shrinkable roll

Wärmeschumpfbar vorgeschnitten druckbar / termorretráctiles precortadas para cables

MATERIAL TECHNICAL DATA

Material	Halogen Free Radiated Polyolefin
Min. shrinkage temperature	85°C
Working temperature	from -55° to +125°
Flammability class	UL94 VW-1
UL224	125°C 600V

SCAN FOR DATA SHEET

Scannen Sie für das technische Datenblatt

Escanea para ver la ficha técnica



Ø PRE-SHRINK. Ø VORG-WÄRM. Ø PRE-REDUCCION mm	Ø EXT. CABLE Ø EXT. KABEL Ø EXT. CABLE mm	SHRINK WÄRMESCH ESTRECHAMIENTO	LENGHT LÄNGE LONGITUD	PCS PER PACK STÜCK PRO VPE UNIDADES POR ENVASE	ITEM CODE	
					WHITE WEISS / BLANCO	YELLOW GELB / AMARILLO
2,4	1,0 ÷ 2,2	3:1	12,5	10000	THF024P312W	THF024P312Y
2,4	1,0 ÷ 2,2	3:1	25	5000	THF024P325W	THF024P325Y
2,4	1,0 ÷ 2,2	3:1	50	2500	THF024P350W	THF024P350Y
3,2	1,2 ÷ 2,8	3:1	12,5	8000	THF032P312W	THF032P312Y
3,2	1,2 ÷ 2,8	3:1	50	2000	THF032P350W	THF032P350Y
4,8	1,8 ÷ 4,2	3:1	12,5	8000	THF048P312W	THF048P312Y
4,8	1,8 ÷ 4,2	3:1	25	4000	THF048P325W	THF048P325Y
4,8	1,8 ÷ 4,2	3:1	50	2000	THF048P350W	THF048P350Y
6,4	2,5 ÷ 5,8	3:1	25	3000	THF064P325W	THF064P325Y
6,4	2,5 ÷ 5,8	3:1	50	1500	THF064P350W	THF064P350Y
9,5	3,8 ÷ 8,0	3:1	25	2000	THF095P325W	THF095P325Y
9,5	3,8 ÷ 8,0	3:1	50	1000	THF095P350W	THF095P350Y
12,7	4,85 ÷ 11	3:1	50	500	THF127P350W	THF127P350Y
19,1	7 ÷ 17	3:1	50	500	THF191P350W	THF191P350Y
25,4	9 ÷ 23	3:1	50	500	THF254P350W	THF254P350Y
38,1	14,5 ÷ 36	3:1	50	250	THF381P350W	THF381P350Y
50,8	17 ÷ 48	3:1	50	250	THF508P350W	THF508P350Y

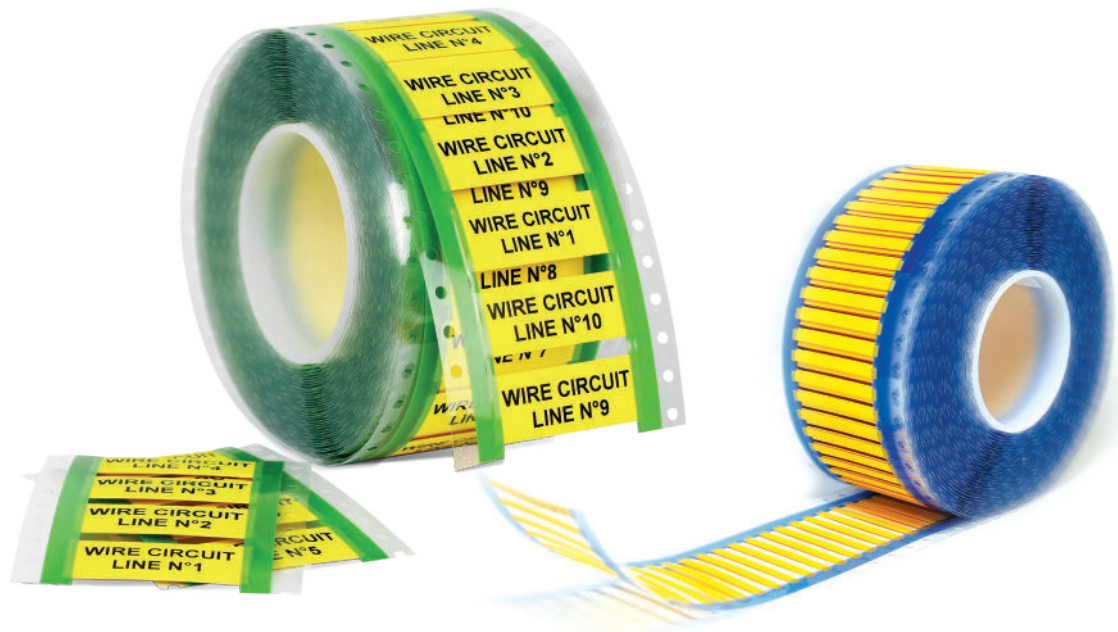

Heat shrinkable in continuous roll

Wärmeschumpfbar druckbar In endlosrolle / Rollo continuo termoretráctil para cables



MATERIAL TECHNICAL DATA	
Material	Halogen Free Radiated Polyolefin
Min. shrinkage temperature	85°C
Working temperature	from -55° to +125°
Flammability class	UL94 VW-1
	UL224 125°C 600V

Ø PRE-SHRINK Ø VORG-WÄRM. Ø PRE-REDUCCION mm	Ø EXT. CABLE Ø EXT. KABEL Ø EXT. CABLE mm	SHRINK WÄRMESCH ESTRECHAMIENTO	LENGHT LÄNGE / LONGITUD	PCS PER PACK STÜCK PRO VPE UNIDADES POR ENVASE	ITEM CODE	
					WHITE WEISS / BLANCO	YELLOW GELB / AMARILLO
3,2	3,2	3:1	3:1	1 reel	THF032R325W	THF032R325Y
4,8	4,8	3:1	3:1	1 reel	THF048R325W	THF048R325Y
6,4	6,4	3:1	3:1	1 reel	THF064R325W	THF064R325Y
9,5	9,5	3:1	3:1	1 reel	THF095R325W	THF095R325Y
19,1	19,1	3:1	3:1	1 reel	THF191R320W	THF191R320Y
25,4	25,4	3:1	3:1	1 reel	THF254R320W	THF254R320Y
38,1	38,1	3:1	3:1	1 reel	THF381R320W	THF381R320Y

Twist Ribbons Twist Bänder / Twist Cintas



ITEM CODE	DESCRIPTION BESCHREIBUNG / DESCRIPCIÓN
TRIBBON1X	Black resin ribbon 55 mm x 330 mt. Suitable for thermo shrinking sheaths Schwarzes Harzband 55 mm x 300 mt. Geeignet für Schrumpfschläuche Cinta de resina negra 55 mm x 300 mt. Ideal para tubos termoretráctiles
TRIBBON1SX	Strong black resin ribbon 60mm x 300mt. Suitable for thermo shrinking sheaths Schwarzes Harzband 60 mm x 300 mt. Geeignet für Schrumpfschläuche Cinta de resina negra 60x 300 mt. Ideal para tubos termoretráctiles
TRIBBON2X	Black resin ribbon 105 mm x 300 mt. Suitable for soft tags with holes Schwarzes Harzband 105 mm x 300 mt. Geeignet für weiche Schlitzplatten Cinta de resina negra 105 mm x 300 mt. Ideal para etiquetas flat con bridas
TRIBBON3X	Black resin ribbon 110 mm x 360 mt. Suitable for tags Schwarzes Harzband 110 mm x 360 mt. Geeignet für Etiketten Cinta de resina negra 110 x 360 mt. Ideal para etiquetas
TRIBBON3X/25	Black resin ribbon 25 mm x 360 mt. Suitable for tags and strips Schwarzes Harzband 25 mm x 360 mt. Geeignet für Etiketten und Streifen Cinta de resina negra 25 mm x 360 mt. Ideal para etiquetas y tiras
TRIBBON3X/50	Black resin ribbon 50 mm x 360 mt. Suitable for tags and strips Schwarzes Harzband 50 mm x 360 mt. Geeignet für Etiketten und Streifen Cinta de resina negra 50 mm x 360 mt. Ideal para etiquetas y tiras

SLEEVES & TOOLS

ZUBEHÖR SOPORTES

This line includes sleeves, channels, tags holders, slides and many other products that allow to accommodate and protect the markings. The use of holders also allows rapid replacement of the marking. The marked tags are inserted by simple sliding or pressure and can be easily replaced, thereby facilitating service and maintenance operations of the installations

Die Träger-Linie, einschließlich Röhren, Schienen, Schildchenhalter, Scheiben, etc. ermöglicht es Ihnen, alle gekennzeichneten Karten/Schildchen aufzunehmen, indem Sie sie einfach einstecken, einschieben oder Druck ausüben. Die Verwendung der Halterungen ermöglicht einen schnellen Austausch der gekennzeichneten Karten/Schildchen.

Esta línea incluye manguitos, carriles, soportes de etiquetas, protectores transparentes y muchos otros productos que permiten acomodar y proteger las instalaciones. El uso de este tipo de soportes permite un rápido cambio de la identificación.

Las etiquetas marcadas se insertan por simple deslizamiento o presión y puede ser fácilmente reemplazadas, facilitando así el mantenimiento de las instalaciones

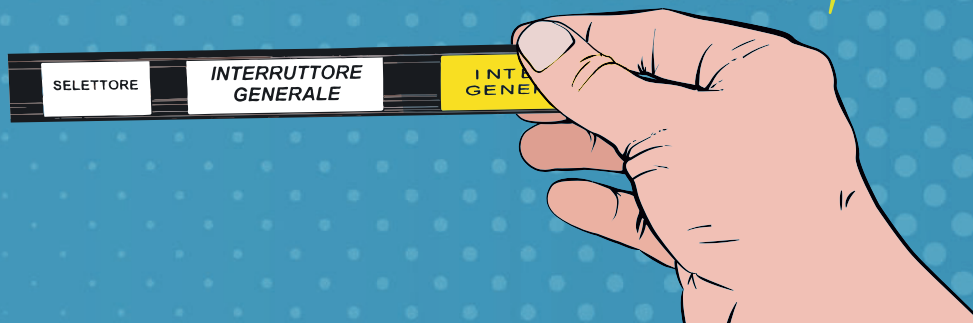

PRESE W.C.

AUSILIARI



RS-0021

PB-CP-01/P1

T532

R1.S3

R1.S4



Diameters and cable sections cross reference table

Querverweistabelle für Durchmesser und Kabelquerschnitte / **Tabla de compatibilidad entre diámetros y secciones de cables**

ITEM PRODUKT PRODUCTO	Ø (mm)	ITEM FOR CABLE SIZE [mm²] / FÜR KABELQUERSCHNITT [mm²] / PARA SECCIÓN DE CABLES [mm²]																						
		0,14	0,25	0,5	0,75	1	1,5	2,5	4	6	10	16	25	35	50	70	95	120	150	185	240	300	400	500
101	1 ÷ 2																							
102	2 ÷ 3																							
103	3 ÷ 4																							
104	4 ÷ 5																							
105	5 ÷ 6																							
106	6 ÷ 7																							
107	7 ÷ 8																							
108	8 ÷ 10																							
109	10 ÷ 12																							
110	12 ÷ 14																							
111	14 ÷ 16																							
112	16 ÷ 18																							
113	18 ÷ 20																							
114	20 ÷ 22																							
115	22 ÷ 25																							
116	25 ÷ 30																							
190	06 ÷ 12																							
201	15 ÷ 25																							
202	2 ÷ 4																							
203	4 ÷ 7																							
204	6 ÷ 10																							
205	10 ÷ 14																							
206	14 ÷ 22																							
207	22 ÷ 30																							
208	30 ÷ 35																							
209	35 ÷ 40																							
301	2 ÷ 3,5																							
302	2,8 ÷ 5																							
303	5 ÷ 8																							
304	8 ÷ 10																							
401	1,5 ÷ 2,5																							
402	2 ÷ 4																							
403	4 ÷ 7																							
404	6 ÷ 10																							
405	10 ÷ 14																							
406	14 ÷ 22																							
501	1,5 ÷ 2,5																							
502	2 ÷ 4																							
503	4 ÷ 7																							
504	6 ÷ 10																							
505	10 ÷ 14																							
802	2 ÷ 4																							
808	8 ÷ 10																							
809	10 ÷ 12																							
810	12 ÷ 14																							
811	14 ÷ 16																							

Notes: All the above data has an approximate value and refers exclusively to the diameters of single cores. The appreciate difference in outside diameters of similar cable sections, are the result of differences in the thickness of the insulation of the cables. When choosing a sleeve according to the cable section, please also refer to specific cable manufacturer's data

Transparent sleeve 100 Series

Röhrchen transparent Serie 100 / Manguitos transparentes serie 100



MATERIAL TECHNICAL DATA	
Material	Silicon free PVC*
Working temperature	from -15° to +70°
Flammability class	UL94 V0
Material	Halogen free polyurethane, silicon free
Working temperature	from -60° to +80°
Flammability class	UL94 V0

SLEEVE LENGTH / RÖHRCHENLÄNGE / LONGITUD MANGUITO

CABLE EXT. Ø (mm)	10 mm		12 mm		15 mm		18 mm		23 mm		30 mm		MT	
	PVC	HF	PVC	HF	PVC	HF	PVC	HF	PVC	HF	PVC	HF	PVC	HF
1÷2	101/10	101HF/10	101/12	101HF/12	101/15	101HF/15	101/18	101HF/18	101/23	101HF/23	101/30	101HF/30	101/MT	101HF/MT
2÷3	102/10	102HF/10	102/12	102HF/12	102/15	102HF/15	102/18	102HF/18	102/23	102HF/23	102/30	102HF/30	102/MT	102HF/MT
3÷4	103/10	103HF/10	103/12	103HF/12	103/15	103HF/15	103/18	103HF/18	103/23	103HF/23	103/30	103HF/30	103/MT	103HF/MT
4÷5	104/10	104HF/10	104/12	104HF/12	104/15	104HF/15	104/18	104HF/18	104/23	104HF/23	104/30	104HF/30	104/MT	104HF/MT
5÷6	105/10	105HF/10	105/12	105HF/12	105/15	105HF/15	105/18	105HF/18	105/23	105HF/23	105/30	105HF/30	105/MT	105HF/MT
6÷7	106/10	106HF/10	106/12	106HF/12	106/15	106HF/15	106/18	106HF/18	106/23	106HF/23	106/30	106HF/30	106/MT	106HF/MT
7÷8	107/10	107HF/10	107/12	107HF/12	107/15	107HF/15	107/18	107HF/18	107/23	107HF/23	107/30	107HF/30	107/MT	107HF/MT
8÷10	108/10	108HF/10	108/12	108HF/12	108/15	108HF/15	108/18	108HF/18	108/23	108HF/23	108/30	108HF/30	108/MT	108HF/MT
10÷12	109/10	109HF/10	109/12	109HF/12	109/15	109HF/15	109/18	109HF/18	109/23	109HF/23	109/30	109HF/30	109/MT	109HF/MT
12÷14	110/10	110HF/10	110/12	110HF/12	110/15	110HF/15	110/18	110HF/18	110/23	110HF/23	110/30	110HF/30	110/MT	110HF/MT
14÷16	111/10	111HF/10	111/12	111HF/12	111/15	111HF/15	111/18	111HF/18	111/23	111HF/23	111/30	111HF/30	111/MT	111HF/MT
16÷18	112/10	112HF/10	112/12	112HF/12	112/15	112HF/15	112/18	112HF/18	112/23	112HF/23	112/30	112HF/30	112/MT	112HF/MT
18÷20	113/10	113HF/10	113/12	113HF/12	113/15	113HF/15	113/18	113HF/18	113/23	113HF/23	113/30	113HF/30	113/MT	113HF/MT
20÷22	114/10	114HF/10	114/12	114HF/12	114/15	114HF/15	114/18	114HF/18	114/23	114HF/23	114/30	114HF/30	114/MT	114HF/MT
22÷25	115/10	115HF/10	115/12	115HF/12	115/15	115HF/15	115/18	115HF/18	115/23	115HF/23	115/30	115HF/30	115/MT	115HF/MT
25÷30	116/10	116HF/10	116/12	116HF/12	116/15	116HF/15	116/18	116HF/18	116/23	116HF/23	116/30	116HF/30	116/MT	116HF/MT

* The raw material fulfils the requirements for food contact according to FDA title 21 and (EU) No. 10/2011 / Der Rohstoff erfüllt die Anforderungen für den Lebensmittelkontakt gemäß FDA Titel 21 und (EU) Nr. 10/2011 / La materia prima cumple los requisitos para el contacto con los alimentos según FDA título 21 y (EU) No. 10/2011

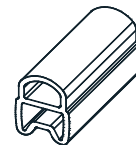

Transparent sleeve 200 Series (soft)

Röhrchen transparent Serie 200 (soft) / Manguitos transparentes Serie 200 (soft)

MATERIAL TECHNICAL DATA	
Material	Silicon free PVC*
Working temperature	from -15° to +70°
Flammability class	UL94 V0



MATERIAL TECHNICAL DATA	
Material	Halogen free polyurethane, silicon free
Working temperature	from -60° to +80°
Flammability class	UL94 V0



		SLEEVE LENGTH / RÖHRCHENLÄNGE / LONGITUD MANGUITO													
		10 mm		12 mm		15 mm		18 mm		23 mm		30 mm		MT	
		PVC	HF	PVC	HF	PVC	HF	PVC	HF	PVC	HF	PVC	HF	PVC	HF
Ø EXT. CABLE (mm)	1,5÷2,5	201/10	201HF/10	201/12	201HF/12	201/15	201HF/15	201/18	201HF/18	201/23	201HF/23	201/30	201HF/30	201/MT	201HF/MT
		1000 pcs.		1000 pcs.		1000 pcs.		1000 pcs.		500 pcs.		500 pcs.		25 mt	
	2÷4	202/10	202HF/10	202/12	202HF/12	202/15	202HF/15	202/18	202HF/18	202/23	202HF/23	202/30	202HF/30	202/MT	202HF/MT
		1000 pcs.		1000 pcs.		1000 pcs.		1000 pcs.		500 pcs.		500 pcs.		25 mt	
	4÷7	203/10	203HF/10	203/12	203HF/12	203/15	203HF/15	203/18	203HF/18	203/23	203HF/23	203/30	203HF/30	203/MT	203HF/MT
		500 pcs.		500 pcs.		500 pcs.		500 pcs.		500 pcs.		200 pcs.		25 mt	
	6÷10	204/10	204HF/10	204/12	204HF/12	204/15	204HF/15	204/18	204HF/18	204/23	204HF/23	204/30	204HF/30	204/MT	204HF/MT
		500 pcs.		500 pcs.		500 pcs.		500 pcs.		200 pcs.		200 pcs.		25 mt	40 x 0,5 mt
	10÷14	205/10	205HF/10	205/12	205HF/12	205/15	205HF/15	205/18	205HF/18	205/23	205HF/23	205/30	205HF/30	205/MT	205HF/MT
	200 pcs.		200 pcs.		200 pcs.		200 pcs.		200 pcs.		200 pcs.		40 x 0,5 mt		
14÷22	206/10	206HF/10	206/12	206HF/12	206/15	206HF/15	206/18	206HF/18	206/23	206HF/23	206/30	206HF/30	206/MT	206HF/MT	
	200 pcs.		200 pcs.		200 pcs.		200 pcs.		100 pcs.		100 pcs.		40 x 0,5 mt		
22÷30	207/10	207HF/10	207/12	207HF/12	207/15	207HF/15	207/18	207HF/18	207/23	207HF/23	207/30	207HF/30	207/MT	207HF/MT	
	50 pcs.		50 pcs.		50 pcs.		50 pcs.		50 pcs.		50 pcs.		20 x 0,5 mt		
30÷35	208/10	208HF/10	208/12	208HF/12	208/15	208HF/15	208/18	208HF/18	208/23	208HF/23	208/30	208HF/30	208/MT	208HF/MT	
	50 pcs.		50 pcs.		50 pcs.		50 pcs.		50 pcs.		50 pcs.		20 x 0,5 mt		
35÷40	209/10	209HF/10	209/12	209HF/12	209/15	209HF/15	209/18	209HF/18	209/23	209HF/23	209/30	209HF/30	209/MT	209HF/MT	
	50 pcs.		50 pcs.		50 pcs.		50 pcs.		50 pcs.		50 pcs.		20 x 0,5 mt		

Add MC at the end of the item code to get the Master Carton Package: more product at a better price / Fügen Sie MC nach der Artikelnummer hinzu, um das Maxi-Format + Konvenienz zu erhalten. / Agregue MC después del código del artículo para recibir el formato Maxi, más producto a menor precio

Transparent sleeves for Electronics

Transparente Röhren für die Elektronik / Manguitos transparentes para electrónica

Use only the flat cable tags for marking - see page 20 / Zur Kennzeichnung ausschließlich flat Kabelanhänger verwenden - siehe Seite 20 / Usar solamente etiquetas para cables flat. ver pag. 20

MATERIAL TECHNICAL DATA	
Material	Silicon free PVC*
Working temperature	from -15° to +70°
Flammability class	UL94 V0

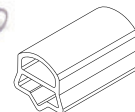

SLEEVE 190 RÖHRCHEN 190 / MANGUITO 190

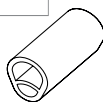

		SLEEVE LENGTH / RÖHRCHENLÄNGE / LONGITUD MANGUITO						
		10 mm	12 mm	15 mm	18 mm	23 mm	30 mm	MT
Ø EXT. CABLE (mm)	0,6÷1,2	190/10	190/12	190/15	190/18	190/23	190/30	190/MT
		1000 pcs.	1000 pcs.	1000 pcs.	500 pcs.	500 pcs.	200 pcs.	-

SLEEVE 590 RÖHRCHEN 590 / MANGUITO 590

		SLEEVE LENGTH / RÖHRCHENLÄNGE / LONGITUD MANGUITO						
		10 mm	12 mm	15 mm	18 mm	20 mm	23 mm	30 mm
Ø EXT. CABLE (mm)	0,5÷1,2	590/10	590/12	590/15	590/18	590/20	590/23	590/30
		1000 pcs	1000 pcs	1000 pcs	1000 pcs	1000 pcs	1000 pcs	1000 pcs
	1,5÷2,5	591/10	591/12	591/15	591/18	591/20	591/23	591/30
		1000 pcs	1000 pcs	1000 pcs	1000 pcs	1000 pcs	1000 pcs	500 pcs

* The raw material fulfils the requirements for food contact according to FDA title 21 and (EU) No. 10/2011 / Der Rohstoff erfüllt die Anforderungen für den Lebensmittelkontakt gemäß FDA Titel 21 und (EU) Nr. 10/2011 / La materia prima cumple los requisitos para el contacto con los alimentos según FDA título 21 y (EU) No. 10/2011

Transparent sleeve 400 Series (rigid)

Röhrchen transparent Serie 400 (rigid) / Mangitos transparentes Serie 400 (Rígido)



MATERIAL TECHNICAL DATA	
Material	Silicon free PVC*
Working temperature	from -15° to +70°
Flammability class	UL94 V0
Material	Halogen free polyurethane, silicon free
Working temperature	from -60° to +80°
Flammability class	UL94 V0

		SLEEVE LENGTH / RÖHRCHENLÄNGE / LONGITUD MANGUITO											
		10 mm		12 mm		15 mm		18 mm		23 mm		30 mm	
		PVC	HF	PVC	HF	PVC	HF	PVC	HF	PVC	HF	PVC	HF
CABLE EXT. Ø (mm)	1,5÷2,5	401/10 1000 pcs.	401HF/10 1000 pcs.	401/12 1000 pcs.	401HF/12 1000 pcs.	401/15 1000 pcs.	401HF/15 1000 pcs.	401/18 1000 pcs.	401HF/18 1000 pcs.	401/23 500 pcs.	401HF/23 500 pcs.	401/30 500 pcs.	401HF/30 500 pcs.
	2÷4	402/10 1000 pcs.	402HF/10 1000 pcs.	402/12 1000 pcs.	402HF/12 1000 pcs.	402/15 1000 pcs.	402HF/15 1000 pcs.	402/18 1000 pcs.	402HF/18 1000 pcs.	402/23 500 pcs.	402HF/23 500 pcs.	402/30 500 pcs.	402HF/30 500 pcs.
	4÷7	403/10 500 pcs.	403HF/10 500 pcs.	403/12 500 pcs.	403HF/12 500 pcs.	403/15 500 pcs.	403HF/15 500 pcs.	403/18 500 pcs.	403HF/18 500 pcs.	403/23 500 pcs.	403HF/23 500 pcs.	403/30 200 pcs.	403HF/30 200 pcs.
	6÷10	404/10 500 pcs.	404HF/10 500 pcs.	404/12 500 pcs.	404HF/12 500 pcs.	404/15 500 pcs.	404HF/15 500 pcs.	404/18 500 pcs.	404HF/18 500 pcs.	404/23 200 pcs.	404HF/23 200 pcs.	404/30 200 pcs.	404HF/30 200 pcs.
	10÷14	405/10 200 pcs.	405HF/10 200 pcs.	405/12 200 pcs.	405HF/12 200 pcs.	405/15 200 pcs.	405HF/15 200 pcs.	405/18 200 pcs.	405HF/18 200 pcs.	405/23 200 pcs.	405HF/23 200 pcs.	405/30 200 pcs.	405HF/30 200 pcs.
	14÷22	406/10 200 pcs.	406HF/10 200 pcs.	406/12 200 pcs.	406HF/12 200 pcs.	406/15 200 pcs.	406HF/15 200 pcs.	406/18 200 pcs.	406HF/18 200 pcs.	406/23 100 pcs.	406HF/23 100 pcs.	406/30 100 pcs.	406HF/30 100 pcs.

Add MC at the end of the item code to get the Master Carton Package: more product at a better price / Fügen Sie MC nach der Artikelnummer hinzu, um das Maxi-Format + Konvenienz zu erhalten. / Agregue MC después del código del artículo para recibir el formato Maxi, más producto a menor precio

Transparent sleeve for flat tags 500 Series

Röhrchen transparent Serie 500 (flat) / Mangitos transparentes serie 500 (flat)

Use only the flat cable tags for marking - see page20 / Zur Kennzeichnung ausschließlich flat Kabelanhänger verwenden - siehe Seite 20 /



MATERIAL TECHNICAL DATA	
Material	Silicon free PVC*
Working temperature	from -15° to +70°
Flammability class	UL94 V0

		SLEEVE LENGTH / RÖHRCHENLÄNGE / LONGITUD MANGUITO					
		10 mm	12 mm	15 mm	18 mm	23 mm	30 mm
CABLE EXT. Ø (mm)	1,5÷2,5	501/10 1000 pcs.	501/12 1000 pcs.	501/15 1000 pcs.	501/18 1000 pcs.	501/23 500 pcs.	501/30 500 pcs.
	2÷4	502/10 1000 pcs.	502/12 1000 pcs.	502/15 1000 pcs.	502/18 1000 pcs.	502/23 500 pcs.	502/30 500 pcs.
	4÷7	503/10 500 pcs.	503/12 500 pcs.	503/15 500 pcs.	503/18 500 pcs.	503/23 500 pcs.	503/30 200 pcs.
	6÷10	504/10 500 pcs.	504/12 500 pcs.	504/15 500 pcs.	504/18 400 pcs.	504/23 200 pcs.	504/30 200 pcs.
	10÷14	505/10 200 pcs.	505/12 200 pcs.	505/15 200 pcs.	505/18 200 pcs.	505/23 200 pcs.	505/30 200 pcs.

* The raw material fulfils the requirements for food contact according to FDA title 21 and [EU] No. 10/2011 / Der Rohstoff erfüllt die Anforderungen für den Lebensmittelkontakt gemäß FDA Titel 21 und [EU] Nr. 10/2011 / La materia prima cumple los requisitos para el contacto con los alimentos según FDA título 21 y [EU] No. 10/2011

Snap - on sleeve

Röhrchen Steckverbindung snap-on / Manguitos insertables SNAP-ON para cables

MATERIAL TECHNICAL DATA

Material	Silicon free PVC
Working temperature	from -15° to +70°
Flammability class	UL94 V0

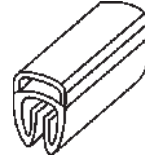

		SLEEVE LENGTH / RÖHRCHENLÄNGE / LONGITUD MANGUITO			
		10 mm	15 mm	23 mm	30 mm
CABLE EXT. Ø (mm)	2 ÷ 3,5	301/10 1000 pcs.	301/15 1000 pcs.	301/23 500 pcs.	301/30 500 pcs.
	2,8 ÷ 5	302/10 1000 pcs.	302/15 1000 pcs.	302/23 500 pcs.	302/30 500 pcs.
	5 ÷ 8	303/10 500 pcs.	303/15 500 pcs.	303/23 200 pcs.	303/30 200 pcs.
	8 ÷ 10	304/10 500 pcs.	304/15 500 pcs.	304/23 200 pcs.	304/30 200 pcs.



METAL DETECTABLE SNAP - ON SLEEVE

METAL DETECTABLE RÖHRCHEN STECKVERBINDUNG SNAP-ON
METAL DETECTABLE MANGUITOS INSERTABLES SNAP-ON PARA CABLES

MATERIAL TECHNICAL DATA

Material	Metal Detectable PVC*
Working temperature	from -15° to +60°
Flammability class	UL94 V0



		SLEEVE LENGTH / RÖHRCHENLÄNGE / LONGITUD MANGUITO				
		10 mm	12 mm	15 mm	18 mm	30 mm
CABLE EXT. Ø (mm)	2 ÷ 3,5	301MD/10 1000 pcs.	301MD/12 1000 pcs.	301MD/15 1000 pcs.	301MD/18 500 pcs.	301MD/30 500 pcs.
	2,8 ÷ 5	302MD/10 1000 pcs.	302MD/12 1000 pcs.	302MD/15 1000 pcs.	302MD/18 500 pcs.	302MD/30 500 pcs.
	5 ÷ 8	303MD/10 500 pcs.	303MD/12 500 pcs.	303MD/15 500 pcs.	303MD/18 200 pcs.	303MD/30 200 pcs.
	8 ÷ 10	304MD/10 500 pcs.	304MD/12 500 pcs.	304MD/15 500 pcs.	304MD/18 200 pcs.	304MD/30 200 pcs.

* The raw material fulfils the requirements for food contact according to FDA title 21 and (EU) No. 10/2011 / Der Rohstoff erfüllt die Anforderungen für den Lebensmittelkontakt gemäß FDA Titel 21 und (EU) Nr. 10/2011 / La materia prima cumple los requisitos para el contacto con los alimentos según FDA título 21 y (EU) No. 10/2011





Dual recessed sleeve

Röhrchen doppelt nut / Manguitos de doble cavidad



MATERIAL TECHNICAL DATA	
Material	Silicon free PVC*
Working temperature	from -15° to +70°
Flammability class	UL94 V0

	SLEEVE LENGTH / RÖHRCHENLÄNGE / LONGITUD MANGUITO				IMAGE ZEICHNUNG / IMAGEN
	15 mm	23 mm	30 mm	ROLL / ROLLEN / ROLLO	
CABLE EXT. Ø (mm)	2÷4	802/15 500 pcs.	802/23 200 pcs.	802/30 200 pcs.	802/MT 25000 mm 
	8÷10	808/15 100 pcs.	808/23 50 pcs.	808/30 50 pcs.	808/MT 40 x 500 mm 
	10÷12	809/15 100 pcs.	809/23 50 pcs.	809/30 50 pcs.	
	12÷14	810/15 100 pcs.	810/23 50 pcs.	810/30 50 pcs.	
	14÷16	811/15 50 pcs.	811/23 20 pcs.	811/30 20 pcs.	

* The raw material fulfils the requirements for food contact according to FDA title 21 and [EU] No. 10/2011 / Der Rohstoff erfüllt die Anforderungen für den Lebensmittelkontakt gemäß FDA Titel 21 und [EU] Nr. 10/2011 / La materia prima cumple los requisitos para el contacto con los alimentos según FDA título 21 y [EU] No. 10/2011



Adhesive holder for components

Selbstklebende etikette für komponenten / Soportes adhesivos para componentes



MATERIAL TECHNICAL DATA	
Material	PVC
Working temperature	from -15° to +70°
Flammability class	UL94 V0



DIMENSIONS ABMESSUNGEN DIMENSIONES mm	SLEEVE LENGTH / RÖHRCHENLÄNGE / LONGITUD MANGUITO						IMAGE ZEICHNUNG / IMAGEN
	10 mm	12 mm	15 mm	18 mm	23 mm	30 mm	
4	140/10 500 pcs.	140/12 500 pcs.	140/15 500 pcs.	140/18 200 pcs.	140/23 200 pcs.	140/30 200 pcs.	
4	-	-	142/15 500 pcs.	-	-	142/30 200 pcs.	
4	840/10 200 pcs.	840/12 200 pcs.	840/15 200 pcs.	840/18 100 pcs.	840/23 100 pcs.	840/30 100 pcs.	

MATERIAL TECHNICAL DATA	
Material	PVC
Working temperature	from -15° to +70°
Flammability class	UL94 V0

DIMENSIONS ABMESSUNGEN DIMENSIONES mm	PCS PER PACK STÜCK PRO VPE UNIDADES POR ENVASE	ITEM PRODUKT PRODUCTO	IMAGE ZEICHNUNG / IMAGEN
20 x 9	240	SI1002	

SCAN FOR DATA SHEET

Scannen Sie für das technische Datenblatt
Escanea para ver la ficha técnica





Sleeve for cable ties

Röhrchen bindbar / Longitudinales para bridas

MATERIAL TECHNICAL DATA

Material	Silicon free PVC*
Working temperature	from -15° to +70°
Flammability class	UL94 V0



Material	HDPE
Working temperature	from -20° to +60°
Flammability class	UL94 V0



DIMENSIONS ABMESSUNGEN DIMENSIONES mm	CAVITY NUT CAVIDAD	MATERIAL MATERIAL MATERIAL	PCS PER PACK STÜCK PRO VPE UNIDADES POR ENVASE	ITEM PRODUKT PRODUCTO	IMAGE ZEICHNUNG / IMAGEN
12 x 4	single einzel / individual	PVC silicon free	500	130/12	
18 x 4	single einzel / individual	PVC silicon free	500	130/18	
23 x 4	single einzel / individual	PVC silicon free	200	130/23	
23 x 4	single einzel / individual	HDPE Halogen free	200	130HF/23	
30 x 4	single einzel / individual	PVC silicon free	200	130/30	
30 x 4	single einzel / individual	HDPE Halogen free	200	130HF/30	
20 x 9	single einzel / individual	PVC silicon free	240	SI1001	
20 x 9	single einzel / individual	HDPE Halogen free	240	SIHFC1	
10 x 4	single einzel / individual	PVC silicon free	500	130/10	
15 x 4	single einzel / individual	PVC silicon free	500	130/15	
30 x 4	single einzel / individual	PVC silicon free	200	132/30	
30 x 4	double doppelt / doble	PVC silicon free	200	830/30	

* The raw material fulfils the requirements for food contact according to FDA title 21 and [EU] No. 10/2011 / Der Rohstoff erfüllt die Anforderungen für den Lebensmittelkontakt gemäß FDA Titel 21 und [EU] Nr. 10/2011 / La materia prima cumple los requisitos para el contacto con los alimentos según FDA título 21 y [EU] No. 10/2011

MATERIAL TECHNICAL DATA

Material	PVC
Working temperature	from -15° to +70°



Material	EVA
Working temperature	from -30° to +60°

DIMENSIONS ABMESSUNGEN DIMENSIONES mm	CAVITY NUT CAVIDAD	MATERIAL MATERIAL MATERIAL	PCS PER PACK STÜCK PRO VPE UNIDADES POR ENVASE	ITEM PRODUKT PRODUCTO	IMAGE ZEICHNUNG / IMAGEN
35 x 9	single einzel / individual	PVC	500	SI0935	
35 x 9	single einzel / individual	EVA Halogen free	500	SI0935HF	
70 x 9	single einzel / individual	PVC	250	SI0970	

SCAN FOR DATA SHEET

Scannen Sie für das technische Datenblatt
Escanea para ver la ficha técnica





Sleeves with holes for cable ties

Röhrchen bindbar / Soportes ranurados para bridas



MATERIAL TECHNICAL DATA	
Material	Silicon free PVC*
Working temperature	from -25° to +100°
Flammability class	UL94 V0

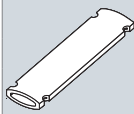

Material	Halogen free polyuretan, silicon free
Working temperature	from -60° to +80°
Flammability class	UL94 V0

DIMENSIONS ABMESSUNGEN DIMENSIONES mm	PCS PER PACK STÜCK PRO VPE UNIDADES POR ENVASE	TAGS COMPATIBILITY/ KOMPATIBILITÄT COMPATIBILIDAD		PRODUCT / PRODUKT / PRODUCTO		IMAGE ZEICHNUNG / IMAGEN
		PVC	HALOGEN FREE	PVC	HALOGEN FREE	
27 x 15	192	EVO1527...	EVOHF1527W	SIT0004X027	SIT0004X027HF	
50 x 10	224	EVO0935...	EVOHF0935W	SIT0003X050	SIT0003X050HF	
50 x 15	192	EVO1535...	EVOHF1535W	SIT0004X050	SIT0004X050HF	
70 x 15	96	EVO01550... SI2K202...	EVOHF01550W	SIT0004X070	SIT0004X070HF	
88 x 15	96	EVO1567... SI2K203...	EVOHF1567W	SIT0004X090	SIT0004X090HF	
100 x 20	180	EVO2067...	EVOHF2067W	SIT0005X100	SIT0005X100HF	

* The raw material fulfils the requirements for food contact according to FDA title 21 and (EU) No. 10/2011 / Der Rohstoff erfüllt die Anforderungen für den Lebensmittelkontakt gemäß FDA Titel 21 und (EU) Nr. 10/2011 / La materia prima cumple los requisitos para el contacto con los alimentos según FDA título 21 y (EU) No. 10/2011

Sealed sleeve with cable ties

Röhrchen bindbar versiegelt / Soporte portatiqueta para brida

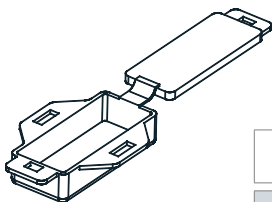

MATERIAL TECHNICAL DATA	
Material	PP
Thickness	0,8 mm
Working temperature	from -10° to +50°

DIMENSIONS ABMESSUNGEN DIMENSIONES	COMPATIBILITY KOMPATIBILITÄT COMPATIBILIDAD	PCS PER PACK STÜCK PRO VPE UNIDADES POR ENVASE	ITEM PRODUKT PRODUCTO
40 x 16 mm internal dimension	EVOFX1640...	50	133/40

Ties

Kabelbinder / Bridas para cables

MATERIAL TECHNICAL DATA	
Material	Nylon 6.6; Nylon 6.6 Labelphos; Nylon 6.6 Metaldetectable
Working temperature	from -40° to +85°
Flammability class	UL94 V2

DIMENSIONS ABMESSUNGEN DIMENSIONES mm	Ø MAX mm	PCS PER PACK STÜCK PRO VPE UNIDADES POR ENVASE	ITEM / PRODUKT / PRODUCTO			
			BLACK SCHWARZ / NEGRO	NEUTRAL	LABELPHOS	METALDETECTABLE
2,5 x 100	22	100	TGF10025B	TGF10025N	TGF10025PH	-
3,5 x 140	34	100	-	-	-	TGF14035UMD
3,6 x 140	34	100	TGF14036B	TGF14036N	TGF14036PH	-
2,5 x 160	40	100	TGF16025B	TGF16025N	-	-
4,8 x 160	40	100	TGF16048B	TGF16048N	-	-
2,5 x 200	53	100	TGF20025B	TGF20025N	-	-
3,6 x 200	53	100	TGF20036B	TGF20036N	-	-
4,8 x 200	53	100	TGF20048B	TGF20048N	-	-
4,5 x 250	70	100	-	-	-	TGF25045UMD
3,6 x 300	80	100	TGF30036B	TGF30036N	-	-



Spark pin terminal

Kabelschuh mit röhrcchen spark / punteras spark con manguito

MATERIAL TECHNICAL DATA

Material	PVC + Copper
Working temperature	from -15° to +70°
Flammability class	UL94 V0

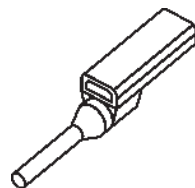

CABLE SECTION KABELQUERSCHNITT SECCION DE CABLE mm²	PIN TERMINAL LENGHT L. KABELSCHUH L. PUNTERAS	COLOR FARBE COLOR	PCS PER PACK STÜCK PRO VPE UNIDADES POR ENVASE	ITEM PRODUKT PRODUCTO
0,50	9	Orange ●	200	710/05
	14			711/05
0,75	9	White ○	200	710/07
	14			711/07
1	9	Yellow ●	200	710/10
	14			711/10
1,5	9	Red ●	200	710/15
	14			711/15
2,50	12	Blue ●	200	710/25
	17			711/25
4	12	Grey ●	100	710/40
	17			711/40
6	12	Green ●	100	710/60
	17			711/60
10	12	Brown ●	100	710/100
	17			711/100



Plant identifier label UN2I

Schildchen Identifikation Leiter / Etiqueta de identificación

MATERIAL TECHNICAL DATA

Material	PVC
Working temperature	from -10° to +50°

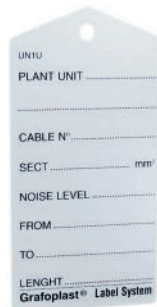

DIMENSIONS ABMESSUNGEN DIMENSIONES mm	PCS PER PACK STÜCK PRO VPE UNIDADES POR ENVASE	DESCRIPTION MERKMALE CARACTERÍSTICAS	BLACK WRITING ON WHITE BACKGROUND WEISS (SCHWARZE SCHRIFT) BLANCO (ESCRITA EN NEGRO)
50 x 100	10	Pre printed on both sides in Italian [rigid] 2 vorgedruckte Streifen [ita] Preimpreso 2 caras [ita] rigido	UN1I
		Pre printed on both sides in English [rigid] 2 vorgedruckte Streifen [eng] Preimpreso 2 caras [eng] rigido	UN1U
40 x 100	100	Pre printed on both sides in Italian [soft] 2 vorgedruckte Streifen [ita] kostengünstig 2 caras preimpresas [ita] blando	UN2I
40 x 50	100	Pre printed on both sides in Italian [soft] 2 vorgedruckte Streifen [ita] kostengünstig 2 caras preimpresas [ita] blando	UN2IMINI



Tag holder for push-buttons Schildchenhalterung für tasten / Portaetiquetas para pulsadores



MATERIAL TECHNICAL DATA	
Material	PC/ABS
Working temperature	from -30° to +60°
Flammability class	UL94 V0
Material	PC/ABS Metal Detectable
Working temperature	from -30° to +60°
Flammability class	UL94 HB

PUSH BUTTONS HOLDER

DRUCKTASTENHALTERUNGEN / SOPORTE PORTAETIQUETAS PARA PULSADORES

Ø HOLE Ø LOCH Ø AGUJERO mm	COMPATIBILITY KOMPATIBILITÄT COMPATIBILIDAD	PCS PER PACK STÜCK PRO VPE UNIDADES POR ENVASE	ITEM / PRODUKT / PRODUCTO				IMAGE ZEICHNUNG / IMAGEN	TO BE USED WITH ZU VERWENDEN MIT UTILIZAR CON	
			PC/ABS		METALDETECTABLE			TAGS	SLIDES
			ADHESIVE	NON ADHESIVE	ADHESIVE	NON ADHESIVE			
22,5	Télémechanique (old type)	192	SIT0B05	SIT0B05X	SIT0B05UMD	SIT0B05XUMD		EVO1527... SI2K201... EVO01...	SIT0V01
-	Télémechanique, Harmony ZB4 (new type)	192	SIT0B07	SIT0B07X	SIT0B07UMD	SIT0B07XUMD		EVO1527... SI2K201... EVO01...	SIT0V01
22,5	Télémechanique	96	SIT0B08	SIT0B08X	-	-		EVO2727...	SIT0V04
-	Télémechanique, Harmony ZB4 (new type)	192	SIT0B09	SIT0B09X	-	-		EVO0827...	SIT0V05
22,5	Télémechanique (old type)	192	-	SIT0B05CX	-	-		EVO1527... SI2K201... EVO01...	SIT0V01



TAG HOLDER

SCHILDCHENHALTERUNG / SOPORTE PORTAETIQUETAS

DIMENSIONS ABMESSUNGEN DIMENSIONES mm	PCS PER PACK STÜCK PRO VPE UNIDADES POR ENVASE	ITEM / PRODUKT / PRODUCTO				IMAGE ZEICHNUNG / IMAGEN	TO BE USED WITH ZU VERWENDEN MIT UTILIZAR CON	
		PC/ABS		METALDETECTABLE			TAGS	SLIDES
		ADHESIVE	NON ADHESIVE	ADHESIVE	NON ADHESIVE			
30 x 17	192	SIT0A06	SIT0A06X	SIT0A06UMD	SIT0A06XUMD		EVO1527... SI2K201... EVO01...	SIT0V01
52 x 17	96	SIT0A07	SIT0A07X	SIT0A07UMD	SIT0A07XUMD		EVO1550... SI2K202... EVO02...	SIT0V02
70 x 17	96	SIT0A08	SIT0A08X	SIT0A08UMD	SIT0A08XUMD		EVO1567... SI2K203... EVO03...	SIT0V03

SCAN FOR DATA SHEET

Scannen Sie für das technische Datenblatt

Escanea para ver la ficha técnica



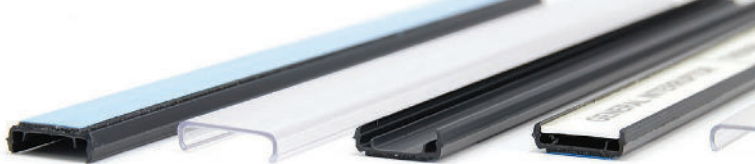

Adhesive channels

Klebestreifen / Carril autoadhesivo

MATERIAL TECHNICAL DATA	
Material	PVC
Working temperature	from -25° to +70°
Adhesive type	H-OLD 2134
Adhesive thickness	0,8 mm



Channels for surfaces where it is necessary to absorb/distribute external stresses.

Schienen für Oberflächen, bei denen Absorption/Verteilung erforderlich ist äußere Belastungen

Carril para superficies en las que es necesario absorber/distribuir las tensiones externas

LENGHT LÄNGE / LONGITUD mm	HEIGHT 10 mm HÖHE 10 mm ALTURA 10 mm	HEIGHT 15 mm HÖHE 15 mm ALTURA 15 mm	HEIGHT 20 mm HÖHE 20 mm ALTURA 20 mm
430	SITOB10/430 36 pcs.	SITOB15/430 48 pcs.	SITOB20/430 36 pcs.
450	-	SITOB15/450 35 pcs.	-
650	-	SITOB15/650 35 pcs.	-
1000	SITOB10/MT 30 pcs.	SITOB15/MT 35 pcs.	SITOB20/MT 32 pcs.

MATERIAL TECHNICAL DATA	
Material	PVC
Working temperature	from -25° to +70°
Adhesive type	TESA 51865
Adhesive thickness	0,165 mm

Channels for low superficial energy (LSE) surfaces, therefore with low grip and for applications with high stresses, high temperatures or critical substrates

Schienen für Oberflächen mit niedriger Oberflächenenergie (LSE), daher mit geringer Haftung und für Anwendungen mit starker Beanspruchung, hohen Temperaturen oder kritischen Untergründen

Carril para superficies de baja energía superficial (LSE), por lo tanto con poco adherencia y para aplicaciones con altas tensiones, altas temperaturas o sustratos críticos

LENGHT LÄNGE / LONGITUD mm	HEIGHT 10 mm HÖHE 10 mm ALTURA 10 mm	HEIGHT 15 mm HÖHE 15 mm ALTURA 15 mm	HEIGHT 20 mm HÖHE 20 mm ALTURA 20 mm
430	SITOB10/430LE 36 pcs.	SITOB15/430LE 48 pcs.	SITOB20/430LE 36 pcs.
450	-	SITOB15/450LE 35 pcs.	-
650	-	SITOB15/650LE 35 pcs.	-
1000	SITOB10/MTLE 30 pcs.	SITOB15/MTLE 35 pcs.	SITOB20/MTLE 32 pcs.



Covers

Abdeckung / Cubiertas

MATERIAL TECHNICAL DATA	
Material	PVC
Working temperature	from -25° to +70°

LENGHT LÄNGE / LONGITUD mm	HEIGHT 10 mm HÖHE 10 mm ALTURA 10 mm	HEIGHT 15 mm HÖHE 15 mm ALTURA 15 mm	HEIGHT 20 mm HÖHE 20 mm ALTURA 20 mm	IMAGE ZEICHNUNG IMAGEN
430	SITOC10/430 36 pcs.	SITOC15/430 48 pcs.	SITOC20/430 36 pcs.	
450	-	SITOC15/450 35 pcs.	-	
650	-	SITOC15/650 35 pcs.	-	
1000	SITOC10/MT 30 pcs.	SITOC15/MT 35 pcs.	SITOC20/MT 32 pcs.	



Transparent adhesive holder Transparent Selbstklebend / Carril autoadhesivo transparente



MATERIAL TECHNICAL DATA	
Material	PVC*
Working temperature	from -25° to +100°
Flammability class	UL94 V0

LENGHT LÄNGE / LONGITUD mm	12 x 2,5 mm	17 x 3 mm	21,5 x 3 mm	IMAGE ZEICHNUNG IMAGEN
430	SIT0003/430	SIT0004/430	SIT0005/430	
	36 pcs.	48 pcs.	36 pcs.	

*The raw material fulfils the requirements for food contact according to FDA title 21 and [EU] No. 10/2011 / Der Rohstoff erfüllt die Anforderungen für den Lebensmittelkontakt gemäß FDA Titel 21 und [EU] Nr. 10/2011 / La materia prima cumple los requisitos para el contacto con los alimentos según FDA título 21 y [EU] No. 10/2011

Protective slides Schutzscheibe / Protector transparente

MATERIAL TECHNICAL DATA	
Material	PVC
Working temperature	from -10° to +50°
Flammability class	UL94 V0



MATERIAL TECHNICAL DATA	
Material	Halogen free polycarbonate
Working temperature	from -40° to +130°
Flammability class	UL94 V0

DIMENSIONS ABMESSUNGEN DIMENSIONES mm	Ø HOLE Ø LOCH Ø AGUJERO mm	THICKNESS DICKE ESPESOR mm	PCS PER PACK STÜCK PRO VPE UNIDADES POR ENVASE	ITEM PRODUKT / PRODUCTO	IMAGE ZEICHNUNG IMAGEN	TO BE USED WITH / ZU VERWENDEN MIT / UTILIZAR CON	
						TAGS SCHILDCHEN / ETIQUETAS	TAG HOLDER / SCHILDCHENHALTERUNG SOPORTE PORTAETIQUETAS
27 x 15	-	0,8	192	SIT0V01		EVO1527..., SI2K201..., EVO01..., EVO01HF...	SIT0A06÷06X, SIT0B05÷05X, SIT0B07÷07X
50 x 15	-	0,8	96	SIT0V02		EVO1550..., SI2K202..., EVO02..., EVO02HF...	SIT0A07÷07X
67 x 15	-	0,8	96	SIT0V03		EVO1567..., SI2K203..., EVO03..., EVO03HF...	SIT0A08÷08X
27 x 27	-	0,8	96	SIT0V04		EVO2727...	SIT0B08÷08X
27 x 8	-	0,8	192	SIT0V05		EVO0827...	SIT0B09÷09X
74 x 34	3,5	2,5	10	SIT0V301		EVO3070..., EVO301..., EVOHF301..., SITHF301	-
94 x 44	3,5	2,5	10	SIT0V401		EVO4090..., EVO401..., EVOHF401..., SITHF401	-
104 x 64	3,5	2,5	10	SIT0V601		EVO60100..., EVO601..., EVOHF601..., SITHF601	-
154 x 104	3,5	2,8	10	SIT0V991		SITHF991...	-
27 x 18	-	0,5	288	EVO1827T		EVO1827...	-

SCAN FOR DATA SHEET

Scannen Sie für das technische Datenblatt

Escanea para ver la ficha técnica





Tag holder for channel

Etiketten für Schienen / Soportes para carril

DIMENSIONS ABMESSUNGEN DIMENSIONES mm	10 mm	12 mm	15 mm	18 mm	23 mm	30 mm	IMAGE ZEICHNUNG IMAGEN
4	150/10 500 pcs.	150/12 500 pcs.	150/15 500 pcs.	150/18 200 pcs.	150/23 200 pcs.	150/30 200 pcs.	

MATERIAL TECHNICAL DATA	
Material	Silicon free PVC
Working temperature	from -15° to +70°
Flammability class	UL94 V0



CHANNEL

SCHIENE / CARRILES

MATERIAL TECHNICAL DATA	
Material	Silicon free PVC
Working temperature	from -15° to +70°
Flammability class	UL94 V0



DIMENSIONS ABMESSUNGEN DIMENSIONES mm	500 mm		1000 mm		2000 mm		IMAGE ZEICHNUNG IMAGEN
	ADHESIVE	NON ADHESIVE	ADHESIVE	NON ADHESIVE	ADHESIVE	NON ADHESIVE	
8,65	161/MT 20 pcs.	160/MT 20 pcs.	161/MT1 10 pcs.	160/MT1 10 pcs.	161/MT2 10 pcs.	160/MT2 10 pcs.	

Clip-on holder for t-blocks, contactors and circuit breakers

Halter für Klemmen, Schalter und Kontaktgeber / Sorte insertable para interruptores y contactores

DIMENSIONS ABMESSUNGEN DIMENSIONES mm	COMPATIBILITY KOMPATIBILITÄT COMPATIBILIDAD	PCS PER PACK STÜCK PRO VPE UNIDADES POR ENVASE	ITEM PRODUKT PRODUCTO	IMAGE ZEICHNUNG / IMAGEN
15 x 4	Modular relay Finder	200	152I/150	
25 x 4	Power strip Lumberg	200	152I/250	
17 x 4	ABB	200	152N/170	

MATERIAL TECHNICAL DATA	
Material	Silicon free PVC
Working temperature	from -15° to +70°
Flammability class	UL94 V0



MATERIAL TECHNICAL DATA	
Material	Halogen Free Polycarbonate
Working temperature	from -40° to +130°
Flammability class	UL94 V0



DIMENSIONS ABMESSUNGEN DIMENSIONES mm	COMPATIBILITY KOMPATIBILITÄT COMPATIBILIDAD	PCS PER PACK STÜCK PRO VPE UNIDADES POR ENVASE	ITEM PRODUKT PRODUCTO	IMAGE ZEICHNUNG / IMAGEN
15 x 4	Cabur	200	175A/15	
	Entrelec		175C/15	
	Legrand (Viking 1ª serie)		175D/15	
	Phoenix		175E/15	
	Siemens		175G/15	
	Woertz, Allen Bradley		175H/15	
	Weidmüller: SAK, WDU		175L/15	
	Wieland, Télémecanique, Sprecher + Schuh		175M/15	
20 x 4	Siemens, Klöckner-Möller	200	185G/20	
	Télémecanique		185M/20	

Polyester labels

Polyester Etiketten / Etiquetas de poliéster

MATERIAL TECHNICAL DATA	
Material	Polyester
Thickness	50µ ±5%
Working temperature	from -40° to +150°

SELF-LAMINATING LABELS FOR CABLES (LASER PRINTER)

SELBSTLAMINIERENDER LASER-KLEBSTOFF / ETIQUETAS ADHESIVAS AUTOLAMINABLES PARA CABLES (CON USO DE IMPRESORA LÁSER)

DIMENSIONS ABMESSUNGEN DIMENSIONES mm	ROLL Ø WICKLUNG XXXXXX mm	PCS PER PACK STÜCK PRO VPE UNIDADES POR ENVASE	ITEM CODE	
			WHITE WEISS / BLANCO	YELLOW GELB / AMARILLO
12 x 23	3,0÷4,2	1300	SITFL02312W	SITFL02312Y
12 x 38	3,8÷8	910	SITFL03812W	SITFL03812Y
20 x 44	3,8÷10	480	SITFL04420W	SITFL04420Y
25 x 62	5,7÷14	280	SITFL06225W	SITFL06225Y
25 x 104	7,9÷25	140	SITFL10425W	SITFL10425Y
25 x 150	12÷35	70	SITFL15025W	SITFL15025Y

POLYESTER ADHESIVE LABELS (LASER PRINTER)

ETIKETTEN SELBSTKLEBEND POLYESTER (LASERDRUCKER) / ETIQUETAS ADHESIVAS DE POLIÉSTER (CON USO DE IMPRESORA LÁSER)

DIMENSIONS ABMESSUNGEN DIMENSIONES mm	PCS PER PACK STÜCK PRO VPE UNIDADES POR ENVASE	ITEM CODE		
		WHITE WEISS / BLANCO	YELLOW GELB / AMARILLO	METAL
15 x 6	3300	SITFP0615W	SITFP0615Y	SITFP0615M
15 x 9	2420	SITFP0915W	SITFP0915Y	SITFP0915M
60 x 9	660	SITFP0960W	SITFP0960Y	SITFP0960M
20 x 10	1680	SITFP1020W	SITFP1020Y	SITFP1020M
27 x 15	990	SITFP2715W	SITFP2715Y	SITFP2715M
27 x 27	540	SITFP2727W	SITFP2727Y	SITFP2727M
210 x 278	10	SITFP278210W	SITFP278210Y	SITFP278210M

Vinyl Labels

Klebeetiketten / Etiquetas de vinilo

MATERIAL TECHNICAL DATA	
Material	Vinyl
Thickness	0,09 mm
Working temperature	from -40° to +100°

SELF-LAMINATING LABELS FOR CABLES (TO BE WRITTEN WITH PEN)

SELBSTLAMINIERENDER (MANUELL) / ETIQUETAS ADHESIVAS AUTOLAMINABLES PARA CABLES (CON USO DE MARCADOR)

DIMENSIONS ABMESSUNGEN DIMENSIONES mm	PCS PER PACK STÜCK PRO VPE UNIDADES POR ENVASE	WRITABLE AREA BESCHREIBBARER BEREICH ÁREA GRABABLE mm	YELLOW/ TRANSPARENT GELB / TRANSPARENT AMARILLO/TRANSPARENTE
10,16 x 25,4	1100	10,16 x 6,35	LB10054
12,7 x 25,4	880	12,7 x 6,35	LB10064
10,16 x 38,1	700	10,16 x 10,58	LB10254
12,7 x 38,1	560	12,7 x 10,58	LB10264
12,7 x 63,5	320	12,7 x 19,05	LB10462
25,4 x 38,1	240	25,4 x 12,70	LB20264
25,4 x 63,5	160	25,4 x 19,05	LB20462
38,1 x 38,1	150	38,1 x 12,7	LB20463
38,1 x 63,5	100	38,1 x 19,05	LB20464
25,4 x 88,9	120	25,4 x 25,40	LB20662
38,1 x 88,9	75	38,1 x 25,40	LB20664

Pen for marking

MARKIERSTIFT ZUR KENNZEICHNUNG / PLUMÍN MARCADOR

PCS PER PACK STÜCK PRO VPE UNIDADES POR ENVASE	BLACK (EXTRA THIN TIP) SCHWARZ (EXTRA FEINE SPITZE) NEGRO (PUNTA EXTRA FINA)	BLACK (THIN TIP) SCHWARZ (FEINE SPITZE) NEGRO (PUNTA FINA)	BLACK (MEDIUM TIP) SCHWARZ (MITTLERE SPITZE) NEGRO (PUNTA MEDIA)
4	UP1S	UP1F	UP1M



Polyester sheath

Polyestermantel / Funda de poliéster



MATERIAL TECHNICAL DATA

Material	Halogen Free Polyester
Working temperature	from -50° to +130°
Flammability class	UL94 HB

COLOR FARBE COLOR	LENGHT LÄNGE / LONGITUD MT	NOMINAL Ø / NENN-Ø / NOMINAL Ø mm		NR. OF WIRES ANZAHL DER DRÄHTE / NR DE CABLES	SINGLE-WIRE EINZEL-WIR / CABLE INDIVIDUAL Ø mm	ITEM PRODUKT PRODUCTO
		MIN.	MAX.			
BLACK SCHWARZ NEGRO	100	3	6	64	0,22 - 0,25	URB03
	100	4	8	72	0,22 - 0,25	URB04
	100	5	10	96	0,22 - 0,25	URB05
	100	6	12	108	0,22 - 0,25	URB06
	100	8	16	120	0,22 - 0,25	URB08
	100	10	20	144	0,22 - 0,25	URB10
	50	12	24	168	0,22 - 0,25	URB12
	50	15	30	224	0,22 - 0,25	URB15
	25	20	40	190	0,22 - 0,25	URB20
	25	25	50	216	0,22 - 0,25	URB25
	25	30	60	288	0,22 - 0,25	URB30
	25	40	80	352	0,22 - 0,25	URB40
	25	50	100	384	0,22 - 0,25	URB50
GREY GRAU GRIS	100	3	6	64	0,22 - 0,25	URE03
	100	4	8	72	0,22 - 0,25	URE04
	100	5	10	96	0,22 - 0,25	URE05
	100	6	12	108	0,22 - 0,25	URE06
	300	6	12	108	0,22 - 0,25	URE06/300
	100	8	16	120	0,22 - 0,25	URE08
	100	10	20	144	0,22 - 0,25	URE10
	300	10	20	144	0,22 - 0,25	URE10/300
	50	12	24	168	0,22 - 0,25	URE12
	50	15	30	224	0,22 - 0,25	URE15
	200	15	30	224	0,22 - 0,25	URE15/200
	300	15	30	224	0,22 - 0,25	URE15/300
	25	20	40	190	0,22 - 0,25	URE20
	300	20	40	190	0,22 - 0,25	URE20/300
	25	25	50	216	0,22 - 0,25	URE25
	25	30	60	288	0,22 - 0,25	URE30
	200	30	60	288	0,22 - 0,25	URE30/200
	25	40	80	352	0,22 - 0,25	URE40
	200	40	80	352	0,22 - 0,25	URE40/200
	25	50	100	384	0,22 - 0,25	URE50
	150	50	100	384	0,22 - 0,25	URE50/150

SCAN FOR DATA SHEET

Scannen Sie für das technische Datenblatt
Escanea para ver la ficha técnica





Spiral band

Spiral / Funda espiral

MATERIAL TECHNICAL DATA	
Material	Halogen Free LDPE
Working temperature	from -15° to +60°

MATERIAL TECHNICAL DATA	
Material	Halogen Free LDPE
Working temperature	from -15° to +60°
Flammability class	UL94 V2

LENGHT LÄNGE / LONGITUD MT	Ø EXT. CABLE Ø EXT. KABEL Ø EXT. CABLE mm	NOMINAL Ø mm		BLACK SCHWARZ NEGRO	TRANSPARENT TRANSPARENT TRANSPARENTE
		MIN.	MAX.		
50	2 ÷ 12	1,5	3	US003	USI03
25	5 ÷ 50	4,2	6	US006	USI06
25	12 ÷ 100	7,6	10	US010	USI10
25	14 ÷ 120	9,6	12	US012	USI12

LENGHT LÄNGE / LONGITUD MT	Ø EXT. CABLE Ø EXT. KABEL Ø EXT. CABLE mm	NOMINAL Ø mm		WHITE WEISS BLANCO
		MIN.	MAX.	
50	2 ÷ 12	1,5	3	USA03
25	5 ÷ 50	4,2	6	USA06
25	12 ÷ 100	7,6	10	USA10
25	14 ÷ 120	9,6	12	USA12



Insulating sleeve

Röhrchen Isolierend / Funda aislante

MATERIAL TECHNICAL DATA	
Material	LDPE
Working temperature	from -15° to +60°

ITEM PRODUKT PRODUCTO	UEB 0100	UEB 0200	UEB 0300	UEB 0400	UEB 0500	UEB 0600	UEB 0700	UEB 0800	UEB 0900	UEB 1000	UEB 1100	UEB 1200	UEB 1300	UEB 1400	UEB 1600	UEB 1800	UEB 2000	UEB 2200	UEB 2400	UEB 2500
Ø (mm)	1	2	3	4	5	6	7	8	9	10	11	12	13	14	16	18	20	22	24	25
DIMENSIONS ABMESSUNGEN DIMENSIONES mm	200	200	200	200	200	200	200	200	200	100	100	100	100	100	100	100	50	50	50	50



Heat shrinking sheath

Wärmeschumpfbar / Funda termorretráctil

MATERIAL TECHNICAL DATA	
Material	Radiated Polyolefin
Working temperature	from -55° to +125°

LENGHT LÄNGE / LONGITUD MT	SHRINKABLE RATIO WÄRMESCH. CONTRACCIÓN	SHRINKAGE TEMPERATURE SCHRUMPFGUNGSTEMPERATUR TEMPERATURA DE CONTRACCIÓN	Ø mm	THICKNESS DICKE ESPESOR mm	BLACK SCHWARZ NEGRO	BLUE BLAU AZÚL	YELLOW / GREEN GELB / GRÜN AMARILLO / VERDE
10	2:1	+ 90°C	1,6	0,43	UKLCD5B0160	UKLCD5U0160	-
10			2,4		UKLCD5B0240	UKLCD5U0240	-
10			3,2		UKLCD5B0320	UKLCD5U0320	-
9			4,8	0,51	UKLCD5B0480	UKLCD5U0480	-
8			6,4		UKLCD5B0640	UKLCD5U0640	-
6			9,5		UKLCD5B0950	UKLCD5U0950	-
6			12,7		UKLCD5B1270	UKLCD5U1270	-
5			19,0	0,76	UKLCD5B1900	UKLCD5U1900	-
3			25,4		UKLCD5B2540	UKLCD5U2540	-
10			2,4		0,45	-	-
9	3:1	+ 100°C	4,8	0,50	-	-	UKLCD5T0480
6			9,5	0,65	-	-	UKLCD5T0950
4			19,0	0,65	-	-	UKLCD5T1900



The **SI2000 Plotter System** was the evolution of the TRASP manual system; it allows to identify all the electrical components. The marked tags are quickly applicable to all the electrical components and guarantee a high resistance to aging, rubbing and oils. Some markers created using the plotter are also fully compatible with the range of holders from the TRASP system.

Das **SI2000™ Plotter System**, das die natürliche Weiterentwicklung des TRASP Systems ist, ermöglicht die Identifizierung aller elektrischen Komponenten. Die Kennzeichnungen auf den entsprechenden Trägern werden schnell auf die elektrischen Komponenten aufgebracht und weisen eine hohe Beständigkeit gegen Alterung, Öle und Reibung auf. Einige der Kennzeichnungen, die mit dem Plotter vorgenommen werden, können auch in die bewährten Halterungen des Systems TRASP eingesetzt werden.

El sistema de **plotter SI2000** fue la evolución del sistema manual TRASP; permite identificar todos los componentes. Las etiquetas marcadas son rápidamente aplicables a todos los componentes eléctricos y garantizan una alta resistencia a envejecimiento, roce y aceites. Algunas identificaciones creadas con el plotter son totalmente compatibles con la gama de soportes de el sistema TRASP.

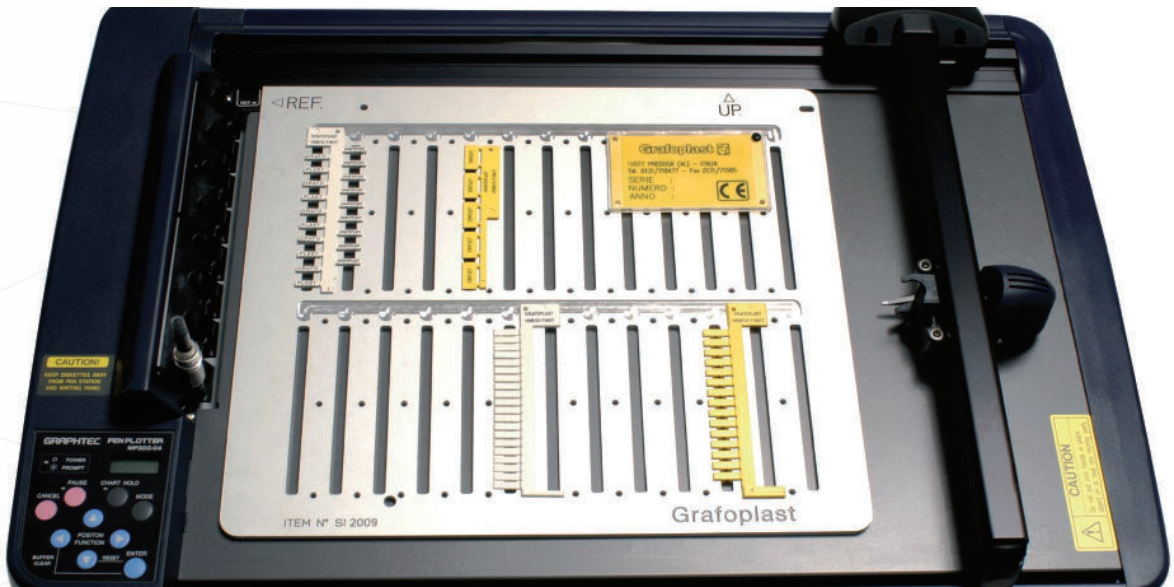







Accessories

Zubehör / Accesorios

Ø mm	PCS PER PACK STÜCK PRO VPE UNIDADES POR ENVASE	ITEM PRODUKT PRODUCTO	PLOTTER VERSION	IMAGE ZEICHNUNG / IMAGEN
0.25	1	SI2003T2	Graphtec Sekonic	
0.35	1	SI2003T3	Graphtec Sekonic	
		SI2003T3B	Mutoh Italia/Roland	
		SI2003T3C	Mutoh Germania	
0.70	1	SI2003T7	Graphtec Sekonic	

Ø TIP Ø SPITZE / Ø PUNTA mm	DESCRIPTION BESCHREIBUNG DESCRIPCIÓN	COMPATIBILITY KOMPATIBILITÄT COMPATIBILIDAD	PCS PER PACK STÜCK PRO VPE UNIDADES POR ENVASE	ITEM PRODUKT PRODUCTO	PLOTTER VERSION	IMAGE ZEICHNUNG / IMAGEN
0.7	Black pen Schwarzer Markierstift Rotulador negro	SIFK tags SIFK-Etiketten SIFK etiquetas	5	SI2014BS	Graphtec	

DESCRIPTION BESCHREIBUNG DESCRIPCIÓN	COMPATIBILITY KOMPATIBILITÄT COMPATIBILIDAD	PCS PER PACK STÜCK PRO VPE UNIDADES POR ENVASE	ITEM PRODUKT PRODUCTO	PLOTTER VERSION	IMAGE ZEICHNUNG / IMAGEN
Tie Kabelbinder Abrazadera	Pen (SI2003T) Stift (SI2003T) Plumin (SI2003T)	1	SI20166F	Graphtec	
			SI2016RFA	Sekonic Houston	
	Pen (SI2014BS) Markierstift (SI2014BS) Marcador (SI2014BS)		SI2016LM	Graphtec	
Pen reactivator Reaktivator für Stifte Reactivador del plumin	-	1	SI2006	-	

DESCRIPTION BESCHREIBUNG DESCRIPCIÓN	QUANTITY ANZAHL CANTIDAD	COMPATIBILITY KOMPATIBILITÄT COMPATIBILIDAD	PCS PER PACK STÜCK PRO VPE UNIDADES POR ENVASE	ITEM PRODUKT PRODUCTO	IMAGE ZEICHNUNG / IMAGEN
Black ink Schwarze Tinte Tinta negra	30 ml	-	1	SI2010NEW	
Solvent Lösemittel Disolvente	30 ml	-	1	SI2011CC-30ML	
Set of cartridges Kartuschensatz Set de 5 cartuchos	1 ml	Pen Stift Plumin	5	SI2012IC	
Cleaning set Stifte-Reinigungsset kit limpiador para plumin	10 ml	Pen Stift Plumin	2	SI2014KIT	



Rigid tags for cables

Karten Für Kabel / Etiquetas para cables

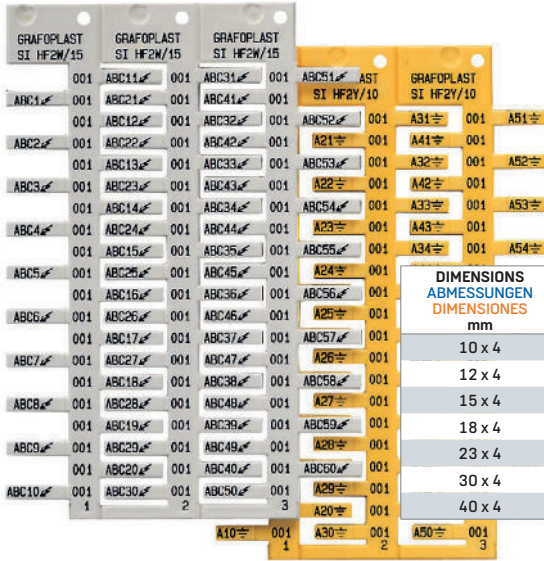

MATERIAL TECHNICAL DATA	
Material	PC/ABS
Working temperature	from -30° to +60°
Flammability class	UL94 V0

DIMENSIONS ABMESSUNGEN DIMENSIONES mm	PCS PER PACK STÜCK PRO VPE UNIDADES POR ENVASE	ITEM CODE	
		WHITE WEISS / BLANCO	YELLOW GELB / AMARILLO
10 x 4	960	SIHF2W/10	SIHF2Y/10
12 x 4	3000	SIHF2W/12MC	SIHF2Y/12MC
15 x 4	960	SIHF2W/15	SIHF2Y/15
18 x 4	3000	SIHF2W/18MC	SIHF2Y/18MC
23 x 4	720	SIHF2W/23	SIHF2Y/23
30 x 4	480	SIHF2W/30	SIHF2Y/30
40 x 4	480	SIHF2W/40	SIHF2Y/40

Wire marking tags

Karten Drahtkennzeichnung / Etiquetas marcahilos

MATERIAL TECHNICAL DATA	
Material	PC; Halogen Free PC
Working temperature	from -40° to +130°
Flammability class	UL94 V0

DIMENSIONS ABMESSUNGEN DIMENSIONES mm	Ø EXTERN Ø EXTERN Ø EXTERN mm	PCS PER PACK STÜCK PRO VPE UNIDADES POR ENVASE	ITEM CODE	
			WHITE HALOGEN FREE WEISS / BLANCO	YELLOW GELB / AMARILLO
10 x 4.5	0.8 ÷ 2.8	720	SIHFTM01W/10	SIHFTM01Y/10
15 x 4.5			SIHFTM01W/15	SIHFTM01Y/15
10 x 4.5	SIHFTM02W/10		SIHFTM02Y/10	
15 x 4.5	SIHFTM02W/15		SIHFTM02Y/15	

Flag-type tags for terminal blocks

Karten Fahnen für Klemmen / Etiquetas en bandera para BORNAS

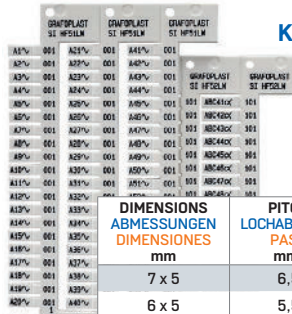

MATERIAL TECHNICAL DATA	
Material	Halogen Free PC
Working temperature	from -40° to +130°
Flammability class	UL94 V0



DIMENSIONS ABMESSUNGEN DIMENSIONES mm	PITCH LOCHABSTAND PASO mm ²	COMPATIBILITY KOMPATIBILITÄT COMPATIBILIDAD	PCS PER PACK STÜCK PRO VPE UNIDADES POR ENVASE	ITEM PRODUKT PRODUCTO
7 x 5	6,5	Siemens	816	SIHF50GW
6 x 5	5,5	Weidmüller	960	SIHF50LW
5 x 4,5	5	Wago I/O 750	1408	SIHF50NW
10 x 5	5,5	ABB Entrelec	960	SIHF51CW
10 x 5	6,5	Siemens	816	SIHF51GW
10 x 5	5,5	Woertz	960	SIHF51HW
10 x 5	5,5	Weidmüller	960	SIHF51LW
10 x 5	5,5	Weidmüller	960	SIHF51LWK
15 x 5	5,5	ABB Entrelec	960	SIHF52CW
15 x 5	5,5	Woertz	960	SIHF52HW
15 x 5	5,5	Weidmüller	960	SIHF52LW
15 x 5	5,5	Weidmüller	960	SIHF52LWK



Strip-type tags for terminal blocks

Karten in Streifen für Klemmen / Etiquetas en bandera para BORNAs

DIMENSIONS ABMESSUNGEN DIMENSIONES mm	PITCH LOCHABSTAND PASO mm ²	COMPATIBILITY KOMPATIBILITÄT COMPATIBILIDAD	PCS PER PACK STÜCK PRO VPE UNIDADES POR ENVASE	ITEM PRODUKT PRODUCTO
10 x 4	4.0	Cabur HMM1	6000	SIHF64BWMC
12 x 4	4.0	Wago	1248	SIHF64NW
8 x 5,2	5.2	Cabur	960	SIHF65BW
12 x 5,5	5.5	Cabur	960	SIHF65BWT
8 x 5,5	5.5	Cabur	960	SIHF65BWT8
10 x 5	5.0	ABB Entrelec	1056	SIHF65CW
11 x 5	5.0	Legrand Viking 3	1008	SIHF65DW
4,8 x 5,2	5.2	Phoenix	960	SIHF65EW
10 x 5,2	5.2	Phoenix	960	SIHF65EWT
10,0 x 4,5	5.0	Weidmüller	1408	SIHF65LW
7,0 x 4,5	5.0	Weidmüller	1408	SIHF65LW7
7,0 x 4	5.0	Weidmüller	4400	SIHF65LW7MC
10,0 x 4,5	5.0	Weidmüller	1408	SIHF65LWK
8,0 x 6,2	6.2	Cabur	816	SIHF66BW
12,0 x 6,5	6.5	Cabur	816	SIHF66BWT
8,0 x 6,0	6.5	Cabur	816	SIHF66BWT8
10,0 x 6,0	6.0	ABB Entrelec	864	SIHF66CW
11,0 x 6,0	6.0	Legrand Viking 3	864	SIHF66DW
5,0 x 6,0	6.2	Phoenix	816	SIHF66EW
10,0 x 5,5	6.2	Phoenix	816	SIHF66EWT
10,0 x 5,5	6.0	Weidmüller	1152	SIHF66LW
12,0 x 7,5	8.0	Cabur	624	SIHF68BWT
8,0 x 7,5	8.0	Cabur	624	SIHF68BWT8
10,0 x 8,0	8.0	ABB Entrelec	624	SIHF68CW
11,0 x 8,0	8.0	Legrand Viking 3	624	SIHF68DW
5,0 x 8,0	8.2	Phoenix	624	SIHF68EW
10,0 x 7,5	8.2	Phoenix	624	SIHF68EWT

MATERIAL TECHNICAL DATA

Material	PC; Halogen Free PC
Working temperature	from -40° to +130°
Flammability class	UL94 V0

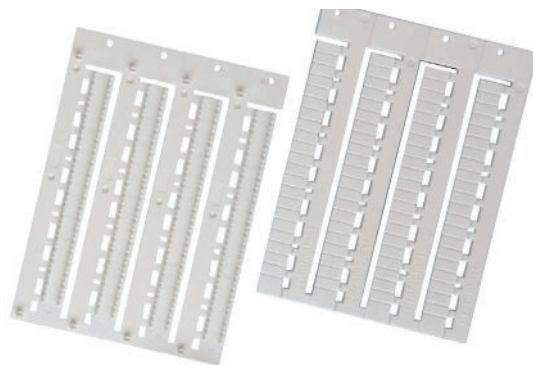

Staggered tags for terminal blocks

Karten Fischgräte für Klemmen / Etiquetas insertables para BORNAs

DIMENSIONS ABMESSUNGEN DIMENSIONES mm	COMPATIBILITY KOMPATIBILITÄT COMPATIBILIDAD	PCS PER PACK STÜCK PRO VPE UNIDADES POR ENVASE	ITEM PRODUKT PRODUCTO
6 x 4,8	Cabur	960	SIHF20AW
7 x 4,8	Siemens	960	SIHF20GW
6 x 4,8	Weidmüller	960	SIHF20LW
10 x 4,8	Cabur	960	SIHF21AW
12 x 4,8	Cabur	960	SIHF21BW
10 x 4,8	ABB Entrelec	960	SIHF21CW
10 x 4,8	Phoenix	960	SIHF21EW
10 x 4,8	Wieland, Telemecanique	960	SIHF21MW
15 x 4,8	Cabur	960	SIHF22AW
15 x 4,8	Cabur	960	SIHF22BW
15 x 4,8	ABB Entrelec	960	SIHF22CW
15 x 4,8	Phoenix	960	SIHF22EW
15 x 4,8	Wieland, Telemecanique	960	SIHF22MW

MATERIAL TECHNICAL DATA

Material	Halogen Free PC
Working temperature	from -40° to +130°
Flammability class	UL94 V0





NON ADHESIVE Tags for push buttons, channels and equipments

Schildchen für Taste, Schienen und Schalter / Etiqueta para soportes y carriles

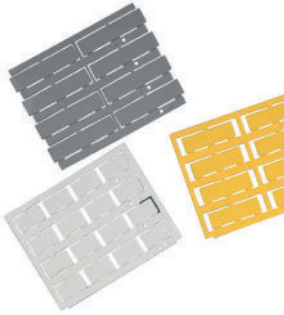

DIMENSIONS ABMESSUNGEN DIMENSIONES mm	PCS PER PACK STÜCK PRO VPE UNIDADES POR ENVASE	ITEM CODE		
		WHITE HALOGEN FREE WEISS / BLANCO	YELLOW GELB / AMARILLO	GREY GRAU / GRIS
17 x 10	288	SITHF1710W	-	-
17 x 15	288	SITHF1715W	-	-
27 x 10	192	SITHF2710W	-	-
50 x 10	96	SITHF5010W	-	-
27 x 15	192	SITHF01W	SITHF01Y	SITHF01E
50 x 15	96	SITHF02W	SITHF02Y	SITHF02E
67 x 15	96	SITHF03W	SITHF03Y	SITHF03E
27 x 27	96	SITHF04W	-	SITHF04E
27 x 8	96	SITHF05W	-	-
20 x 9	240	SIHF44W	SIHF44Y	-

MATERIAL TECHNICAL DATA	
Material	PC; Halogen Free PC
Working temperature	from -40° to +130°
Flammability class	UL94 V0

DIMENSIONS ABMESSUNGEN DIMENSIONES mm	PCS PER PACK STÜCK PRO VPE UNIDADES POR ENVASE	ITEM CODE	
		WHITE WEISS / BLANCO	YELLOW GELB / AMARILLO
20 X 9	240	SIHF31W	SIHF31Y

MATERIAL TECHNICAL DATA	
Material	PC/ABS
Working temperature	from -30° to +60°
Flammability class	UL94 V0

ADHESIVE Tags for push buttons, channels and equipments

Schildchen für Taste, Schienen und Schalter / Etiquetas para soportes y carriles



DIMENSIONS ABMESSUNGEN DIMENSIONES mm	PCS PER PACK STÜCK PRO VPE UNIDADES POR ENVASE	ITEM CODE	
		WHITE WEISS / BLANCO	YELLOW GELB / AMARILLO
20 x 9	240	SIHF42W	SIHF42Y

MATERIAL TECHNICAL DATA	
Material	PC/ABS
Working temperature	from -30° to +60°
Flammability class	UL94 V0

DIMENSIONS ABMESSUNGEN DIMENSIONES mm	PCS PER PACK STÜCK PRO VPE UNIDADES POR ENVASE	ITEM CODE		
		WHITE HALOGEN FREE WEISS / BLANCO	YELLOW GELB / AMARILLO	GREY GRAU / GRIS
17 x 10	288	SIHF41017W	SIHF41017Y	SIHF41017E
27 x 15	192	SIHF41527W	SIHF41527Y	SIHF41527E
50 x 15	96	SIHF41550W	SIHF41550Y	SIHF41550E
67 x 15	96	SIHF41567W	SIHF41567Y	SIHF41567E
22 x 22	120	SIHF42222W	-	-

SCAN FOR DATA SHEET

Scannen Sie für das technische Datenblatt
Escanea para ver la ficha técnica





Tags for contactors

Karten Für Kontaktgeber / Etiqueta para contactores

DIMENSIONS ABMESSUNGEN DIMENSIONES mm	PCS PER PACK STÜCK PRO VPE UNIDADES POR ENVASE	WHITE HALOGEN FREE WEISS / BLANCO
17 x 8	240	SIHF32FW
20 x 9	240	SIHF32GW
17 x 12	288	SIHF32HW
21 x 8	240	SIHF32MW
17 x 8	240	SIHF32MWK
10 x 8	480	SIHF34GW
20 x 8	240	SIHF35GW
9.9 x 8.6	360	SIHF36GW

MATERIAL TECHNICAL DATA	
Material	PC; Halogen Free PC
Working temperature	from -40° to +130°
Flammability class	UL94 V0



Tags with holes

Etiquetten mit Löchern / Tarjetas con agujeros

DIMENSIONS ABMESSUNGEN DIMENSIONES mm	Ø HOLE Ø AGUJERO mm	HOLES NO. LOCHANZAHL AGUJERO NO.	PCS PER PACK STÜCK PRO VPE UNIDADES POR ENVASE	WHITE WEISS / BLANCO
27 X 15	2.4	2	192	SITHFD01W

MATERIAL TECHNICAL DATA	
Material	Halogen Free PC
Working temperature	from -40° to +130°
Flammability class	UL94 V0

Firma tags

Firma Etiquetten / Placas de identificación Firma

MATERIAL TECHNICAL DATA	
Material	PC; Halogen Free PC
Working temperature	from -40° to +130°
Flammability class	UL94 V0

DIMENSIONS ABMESSUNGEN DIMENSIONES mm	PCS PER PACK STÜCK PRO VPE UNIDADES POR ENVASE	ITEM CODE		
		WHITE HALOGEN FREE WEISS / BLANCO	YELLOW GELB / AMARILLO	GREY GRAU / GRIS
70 x 30	10	SITHF301W	SITHF301Y	-
90 x 40		SITHF401W	SITHF401Y	SITHF401E
100 x 60		SITHF601W	SITHF601Y	SITHF601E
150 x 100		SITHF991W	SITHF991Y	SITHF991E

Firma tags and protective cover

Firma Schild und Scheibe / Placas de identificación Firma + protector

MATERIAL TECHNICAL DATA	
Material	PC; Halogen Free PC
Working temperature	from -40° to +130°
Flammability class	UL94 V0

DIMENSIONS ABMESSUNGEN DIMENSIONES mm	PCS PER PACK STÜCK PRO VPE UNIDADES POR ENVASE	ITEM CODE		
		WHITE HALOGEN FREE WEISS / BLANCO	YELLOW GELB / AMARILLO	GREY GRAU / GRIS
70 x 30	10	SITHF301WMX	SITHF301YMX	SITHF301EMX
90 x 40		SITHF401WMX	SITHF401YMX	SITHF401EMX
100 x 60		SITHF601WMX	SITHF601YMX	SITHF601EMX
150 x 100		SITHF991WMX	SITHF991YMX	SITHF991EMX





Strips per channel

Schienenstreifen / Tiras para carril



MATERIAL TECHNICAL DATA	
Material	Halogen Free PMMA
Thickness	0,8 mm
Working temperature	from -40° to +80°

DIMENSIONS ABMESSUNGEN / DIMENSIONES mm	PCS PER PACK STÜCK PRO VPE UNIDADES POR ENVASE	WHITE WEISS / BLANCO		YELLOW GELB / AMARILLO		GREY GRAU / GRIS	
		ADHESIVE	NON ADHESIVE	ADHESIVE	NON ADHESIVE	ADHESIVE	NON ADHESIVE
215 x 10	120	SITW804/215	-	-	SITY804X/215	-	-
430 x 10	72	SITW804/430	SITW804X/430	-	-	SITM804/430	-
215 x 15	70	SITW806/215	SITW806X/215	-	-	-	-
430 x 15	48	SITW806/430	SITW806X/430	SITY806/430	-	SITM806/430	-
215 x 20	60	SITW808/215	-	SITY808/215	-	-	-
430 x 20	36	SITW808/430	SITW808X/430	SITY808/430	-	-	SITM808X/430
70 x 20	180	-	SITW808X3T	-	-	-	-

Tags

Klebende / Etiquetas autoadhesivas

MATERIAL TECHNICAL DATA	
Material	Halogen Free PMMA
Working temperature	from -40° to +80°

DIMENSIONS ABMESSUNGEN DIMENSIONES mm	PCS PER PACK STÜCK PRO VPE UNIDADES POR ENVASE	ITEM CODE			
		WHITE / WEISS / BLANCO		GREY / GRAU / GRIS	
		ADHESIVE	NON ADHESIVE	ADHESIVE	NON ADHESIVE
27 x 12.5	260	SITW604	-	-	-
27 x 16	180	SITW610	-	SITM610	-
27 x 18	180	SITW612	SITW612X	SITM612	SITM612X
27 x 19	180	SITW616	-	SITM616	-
27 x 27	120	SITW627	-	-	-
30 x 10	224	-	SITW630X	-	-
35 x 15	176	SITW636	-	SITM636	-
50 x 10	160	SITW654	-	-	-
50 x 15	110	SITW656	-	SITM656	-
60 x 24	56	SITW668	-	SITM668	-
100 X 40	16	SITW674	-	SITM674	-
100 X 60	12	SITW678	-	SITM678	-

Adhesive fabric label

Gewebeetiketten / Etiquetas adhesivas de tela

MATERIAL TECHNICAL DATA	
Thickness	0,28 mm

DIMENSIONS ABMESSUNGEN DIMENSIONES mm	PCS PER PACK STÜCK PRO VPE UNIDADES POR ENVASE	YELLOW GELB / AMARILLO
		SIFK0615Y SIFK1550Y
15 x 6	4480	
15 x 50	560	

Adhesive label in vinyl

Vinyl-Klebeetiketten / Etiquetas adhesivas de vinilo

MATERIAL TECHNICAL DATA	
Material	Vinyl
Working temperature	from -30° to +60°
Thickness	0,8 mm

DIMENSIONS ABMESSUNGEN DIMENSIONES mm	PCS PER PACK STÜCK PRO VPE UNIDADES POR ENVASE	WHITE WEISS / BLANCO	YELLOW GELB / AMARILLO
		SIFX0912W SIFX0615W SIFX0915W -	- SIFX0615Y SIFX0915Y SIFX1240Y
12 x 9	4600		
15 x 6	5700		
15 x 9	3800		
40 x 12	1050		

Overview Table of items code with Master Carton packaging (MC)

Übersichtstabelle der Codes mit Verpackung Master Carton (MC)

Cuadro recapitulativo de códigos con embalaje Master Carton (MC)

ITEM CODE	PCS	ITEM CODE	PCS	ITEM CODE	PCS	ITEM CODE	PCS	ITEM CODE	PCS
140/12MC	3000	204HF/10MC	2000	402/18MC	3000	406/10MC	500	SI2K02E/15NMC	2400
140/15MC	5000	204HF/12MC	2000	402/23MC	2000	406/12MC	500	SI2K02E/18NMC	1800
140/18MC	3000	204HF/15MC	1500	402/30MC	1000	406/15MC	500	SI2K02E/30MC	2000
201/10MC	3000	204HF/18MC	1000	402HF/10MC	3000	406/18MC	500	SI2K02G/10NMC	3600
201/12MC	3000	204HF/23MC	500	402HF/12MC	3000	406/23MC	500	SI2K02G/12NMC	3000
201/15MC	3000	204HF/30MC	500	402HF/15MC	3000	406/30MC	300	SI2K02G/15NMC	2400
201/18MC	3000	205/10MC	1500	402HF/18MC	3000	406HF/10MC	500	SI2K02G/18NMC	1800
201/23MC	2000	205/12MC	1000	402HF/23MC	2000	406HF/12MC	500	SI2K02G/30MC	2000
201/30MC	1500	205/15MC	750	402HF/30MC	1000	406HF/15MC	500	SI2K02O/10NMC	3600
201HF/10MC	3000	205/18MC	500	403/10MC	2000	406HF/18MC	500	SI2K02O/12NMC	3000
201HF/12MC	3000	205/23MC	500	403/12MC	2000	406HF/23MC	500	SI2K02O/15NMC	2400
201HF/15MC	3000	205/30MC	500	403/15MC	2000	406HF/30MC	300	SI2K02O/18NMC	1800
201HF/18MC	3000	205HF/10MC	1500	403/18MC	1500	501/10MC	3000	SI2K02O/30MC	2000
201HF/23MC	2000	205HF/12MC	1000	403/23MC	1000	501/12MC	3000	SI2K02R/10NMC	3600
201HF/30MC	1500	205HF/15MC	750	403/30MC	500	501/15MC	3000	SI2K02R/12NMC	3000
202/10MC	3000	205HF/18MC	500	403HF/10MC	2000	501/18MC	3000	SI2K02R/15NMC	2400
202/12MC	3000	205HF/23MC	500	403HF/12MC	2000	501/23MC	2000	SI2K02R/18NMC	1800
202/15MC	3000	205HF/30MC	500	403HF/15MC	2000	501/30MC	1500	SI2K02R/30MC	2000
202/18MC	3000	206/10MC	1000	403HF/18MC	1500	502/10MC	3000	SI2K02U/10NMC	3600
202/23MC	2000	206/12MC	500	403HF/23MC	1000	502/12MC	3000	SI2K02U/12MDMC	3000
202/30MC	1500	206/15MC	500	403HF/30MC	500	502/15MC	3000	SI2K02U/12NMC	3000
202HF/10MC	3000	206/18MC	500	404/10MC	2000	502/18MC	3000	SI2K02U/15NMC	2400
202HF/12MC	3000	206/23MC	500	404/12MC	2000	502/23MC	2000	SI2K02U/18NMC	1800
202HF/15MC	3000	206/30MC	300	404/15MC	1500	502/30MC	1500	SI2K02U/30MC	2000
202HF/18MC	3000	206HF/10MC	1000	404/18MC	1000	503/10MC	3000	SI2K02W/10NMC	3600
202HF/23MC	2000	206HF/12MC	500	404/23MC	500	503/12MC	2000	SI2K02W/12NMC	3000
202HF/30MC	1500	206HF/15MC	500	404/30MC	500	503/15MC	2000	SI2K02W/15NMC	2400
203/10MC	3000	206HF/18MC	500	404HF/10MC	2000	503/18MC	2000	SI2K02W/18NMC	1800
203/12MC	2000	206HF/23MC	500	404HF/12MC	2000	503/23MC	1500	SI2K02W/30MC	2000
203/15MC	2000	206HF/30MC	300	404HF/15MC	1500	503/30MC	1000	SI2K02Y/10NMC	3600
203/18MC	2000	401/10MC	3000	404HF/18MC	1000	504/10MC	2000	SI2K02Y/12NMC	3000
203/23MC	1000	401/12MC	3000	404HF/23MC	500	504/12MC	2000	SI2K02Y/15NMC	2400
203/30MC	1000	401/15MC	3000	404HF/30MC	500	504/15MC	1500	SI2K02Y/18NMC	1800
203HF/10MC	3000	401/18MC	2000	405/10MC	1500	504/18MC	1000	SI2K02Y/30MC	2000
203HF/12MC	2000	401/23MC	2000	405/12MC	1000	504/23MC	1000	SI2KAF35GEMC	1600
203HF/15MC	2000	401/30MC	1000	405/15MC	750	504/30MC	400	SI2KAF35GGMC	1600
203HF/18MC	2000	401HF/10MC	3000	405/18MC	500	505/10MC	500	SI2KAF35GOMC	1600
203HF/23MC	1000	401HF/12MC	3000	405/23MC	500	505/12MC	500	SI2KAF35GRMC	1600
203HF/30MC	1000	401HF/15MC	3000	405/30MC	500	505/15MC	500	SI2KAF35GUMC	1600
204/10MC	2000	401HF/18MC	2000	405HF/10MC	1500	505/18MC	500	SI2KAF35GYMC	1600
204/12MC	2000	401HF/23MC	2000	405HF/12MC	1000	505/23MC	500	SI2KAF35GYMC	1600
204/15MC	1500	401HF/30MC	1000	405HF/15MC	750	505/30MC	400	SI2KAF5010CEMC	4800
204/18MC	1000	402/10MC	3000	405HF/18MC	500	SI1002MC	3000	SI2KAF5010CGMC	4800
204/23MC	500	402/12MC	3000	405HF/23MC	500	SI2K02E/10NMC	3600	SI2KAF5010COMC	4800
204/30MC	500	402/15MC	3000	405HF/30MC	500	SI2K02E/12NMC	3000	SI2KAF5010CRMC	4800

Overview Table of items code with Master Carton packaging (MC) Übersichtstabelle der Codes mit Verpackung Master Carton (MC) Cuadro recapitulativo de códigos con embalaje Master Carton (MC)

ITEM CODE	PCS	ITEM CODE	PCS	ITEM CODE	PCS	ITEM CODE	PCS	ITEM CODE	PCS
SI2KAF5010CUMC	1056	SI2KTB3510CEMC	7500	SI2KTB5085DRMC	4500	SI2KTB6510GYMC	3500	SIHF50GWMC	2550
SI2KAF5010CWMC	4800	SI2KTB3510CGMC	7500	SI2KTB5085DUMC	4500	SI2KTB6512BEMC	3500	SIHF50LWMC	3000
SI2KAF5010CYMC	4800	SI2KTB3510COMC	7500	SI2KTB5085DWMC	4500	SI2KTB6512BGMC	3500	SIHF51CWMC	3000
SI2KAF5010LEKMC	4800	SI2KTB3510CRMC	7500	SI2KTB5085DYMC	4500	SI2KTB6512BOMC	3500	SIHF51LWKMC	3000
SI2KAF5010LGKMC	4800	SI2KTB3510CUMC	7500	SI2KTB5209EEMC	4500	SI2KTB6512BRMC	3500	SIHF51LWMC	960
SI2KAF5010LOKMC	4800	SI2KTB3510CWMC	7500	SI2KTB5209EGMC	4500	SI2KTB6512BUMC	3500	SIHF52LWMC	3000
SI2KAF5010LRKMC	4800	SI2KTB3510CYMC	500	SI2KTB5209EOMC	4500	SI2KTB6512BWMC	3500	SIHF64BWMC	6000
SI2KAF5010LUKMC	4800	SI2KTB3510LEKMC	7500	SI2KTB5209ERM	4500	SI2KTB6512BYMC	3500	SIHF65DWMC	4200
SI2KAF5010LWKM	4800	SI2KTB3510LEMC	7500	SI2KTB5209EUMC	4500	SI2KTB8085DEMC	2500	SIHF65LW7MC	4400
SI2KAF5010LYKMC	4800	SI2KTB3510LGKMC	7500	SI2KTB5209EWMC	4500	SI2KTB8085DGMC	2500	SIHF65LWKMC	4400
SI2KAF5010RWMC	4800	SI2KTB3510LGM	7500	SI2KTB5209EYMC	4500	SI2KTB8085DOMC	2500	SIHF65LWMC	4400
SI2KAF5010RYMC	4800	SI2KTB3510LOKMC	7500	SI2KTB5210CEMC	4500	SI2KTB8085DRMC	2500	SIHF66LWMC	3600
SI2KAF5210NEMC	4500	SI2KTB3510LOMC	7500	SI2KTB5210CGMC	4500	SI2KTB8085DUMC	2500	SIT0A06MC	400
SI2KAF5210NGMC	4500	SI2KTB3510LRKMC	7500	SI2KTB5210COMC	4500	SI2KTB8085DWMC	2500	SIT0A07MC	200
SI2KAF5210NOMC	4500	SI2KTB3510LRMC	7500	SI2KTB5210CRMC	4500	SI2KTB8085DYMC	2500	SIT0A08MC	200
SI2KAF5210NRMC	4500	SI2KTB3510LUKMC	7500	SI2KTB5210CUMC	4500	SI2KTM01E/10MC	4500	SIT0B05MC	400
SI2KAF5210NUMC	4500	SI2KTB3510LUMC	7500	SI2KTB5210CWMC	4500	SI2KTM01G/10MC	4500	SIT0B05XMC	400
SI2KAF5210NWMC	4500	SI2KTB3510LWKMC	7500	SI2KTB5210CYMC	4500	SI2KTM010/10MC	4500	SIT0V01MC	800
SI2KAF5210NYMC	4500	SI2KTB3510LWMC	7500	SI2KTB6010DEMC	4500	SI2KTM01R/10MC	4500	SIT0V02MC	400
SI2KAF5212SWMC	4500	SI2KTB3510LYKMC	7500	SI2KTB6010DGMC	4500	SI2KTM01U/10MC	4500	SIT0V03MC	400
SI2KAF5212SYMC	4500	SI2KTB3510LYMC	7500	SI2KTB6010DOMC	500	SI2KTM01W/10MC	4500	SIT0V301MC	240
SI2KAF6010BWMC	3900	SI2KTB3590DEMC	7500	SI2KTB6010DRMC	4500	SI2KTM01Y/10MC	4500	SIT0V401MC	120
SI2KAF6010BYMC	3900	SI2KTB3590DGMC	7500	SI2KTB6010DUMC	4500	SI2KTM02E/10MC	3300	SIT0V601MC	120
SI2KAF6010RWMC	3900	SI2KTB3590DOMC	7500	SI2KTB6010DWMC	4500	SI2KTM02G/10MC	3300	SIT0V991MC	44
SI2KAF6010RYMC	3900	SI2KTB3590DRMC	7500	SI2KTB6010DYMC	4500	SI2KTM020/10MC	3300	SITHF01WMC	800
SI2KAF6012SWMC	3900	SI2KTB3590DUMC	7500	SI2KTB6010HEMC	4500	SI2KTM02R/10MC	3300	SITHF02WMC	400
SI2KAF6012SYMC	3900	SI2KTB3590DWMC	7500	SI2KTB6010HGMC	4500	SI2KTM02U/10MC	3300	SITHF03WMC	400
SI2KAF8010RWMC	3000	SI2KTB3590DYMC	7500	SI2KTB6010HOMC	4500	SI2KTM02W/10MC	300	SITHF1715WMC	1200
SI2KAF8010RYMC	3000	SI2KTB5010LEKMC	4500	SI2KTB6010HRMC	4500	SI2KTM02Y/10MC	3300	SITHF301EMC	240
SI2KAF8012SWMC	3000	SI2KTB5010LEMC	4500	SI2KTB6010HUMC	4500	SIHF21BWMC	3000	SITHF301WMC	240
SI2KAF8012SYMC	3000	SI2KTB5010LGKMC	4500	SI2KTB6010HWMC	4500	SIHF21MWMC	3000	SITHF301YMC	240
SI2KTB3509EEMC	7500	SI2KTB5010LGM	4500	SI2KTB6010HYMC	4500	SIHF2W/10MC	3000	SITHF401EMC	120
SI2KTB3509EGMC	7500	SI2KTB5010LOKMC	4500	SI2KTB6085DEMC	4500	SIHF2W/12MC	3000	SITHF401WMC	120
SI2KTB3509EOMC	7500	SI2KTB5010LOMC	4500	SI2KTB6085DGMC	4500	SIHF2W/15MC	3000	SITHF401YMC	1200
SI2KTB3509ERM	7500	SI2KTB5010LRKMC	4500	SI2KTB6085DOMC	4500	SIHF2W/18MC	3000	SITHF601EMC	120
SI2KTB3509EUMC	7500	SI2KTB5010LRMC	4500	SI2KTB6085DRMC	4500	SIHF2W/23MC	3000	SITHF601WMC	120
SI2KTB3509EWMC	7500	SI2KTB5010LUKMC	4500	SI2KTB6085DUMC	4500	SIHF2Y/10MC	3000	SITHF601YMC	120
SI2KTB3509EYMC	7500	SI2KTB5010LUMC	4500	SI2KTB6085DWMC	4500	SIHF2Y/12MC	3000	SITHF991EMC	44
SI2KTB3509LEMC	7500	SI2KTB5010LWKMC	4500	SI2KTB6085DYMC	4500	SIHF2Y/15MC	3000	SITHF991WMC	44
SI2KTB3509LGMC	7500	SI2KTB5010LWMC	4500	SI2KTB6510GEMC	3500	SIHF2Y/18MC	3000	SITHF991YMC	44
SI2KTB3509LOMC	7500	SI2KTB5010LYKMC	4500	SI2KTB6510GGMC	3500	SIHF31WMC	1000		
SI2KTB3509LRMC	7500	SI2KTB5010LYMC	4500	SI2KTB6510GOMC	3500	SIHF35GWMC	1000		
SI2KTB3509LUMC	7500	SI2KTB5085DEMC	4500	SI2KTB6510GRMC	3500	SIHF35GYMC	1000		
SI2KTB3509LWMC	7500	SI2KTB5085DGMC	4500	SI2KTB6510GUMC	3500	SIHF42WMC	1000		
SI2KTB3509LYMC	7500	SI2KTB5085DOMC	4500	SI2KTB6510GWMC	3500	SIHF42YMC	1000		

Item Code Index

101/10	59	106/MT	59	112HF/MT	59	142/15	63	402/12	61
101/12	59	107/10	59	112/MT	59	142/30	63	402/15	61
101/15	59	107/12	59	113/10	59	150/10	70	402/18	61
101/18	59	107/15	59	113/12	59	150/12	70	402/23	61
101/23	59	107/18	59	113/15	59	150/15	70	402/30	61
101/30	59	107/23	59	113/18	59	150/18	70	402HF/10	61
101HF/10	59	107/30	59	113/23	59	150/23	70	402HF/12	61
101HF/12	59	107HF/10	59	113/30	59	150/30	70	402HF/15	61
101HF/15	59	107HF/12	59	113HF/10	59	152/150	70	402HF/18	61
101HF/18	59	107HF/15	59	113HF/12	59	152/250	70	402HF/23	61
101HF/23	59	107HF/18	59	113HF/15	59	152N/170	70	402HF/30	61
101HF/30	59	107HF/23	59	113HF/18	59	160/MT	70	403/10	61
101HF/MT	59	107HF/30	59	113HF/23	59	160/MT1	70	403/12	61
101/MT	59	107HF/MT	59	113HF/30	59	160/MT2	70	403/15	61
102/10	59	107/MT	59	113HF/MT	59	161/MT	70	403/18	61
102/12	59	108/10	59	113/MT	59	161/MT1	70	403/23	61
102/15	59	108/12	59	114/10	59	161/MT2	70	403/30	61
102/18	59	108/15	59	114/12	59	175A/15	70	403HF/10	61
102/23	59	108/18	59	114/15	59	175C/15	70	403HF/12	61
102/30	59	108/23	59	114/18	59	175D/15	70	403HF/15	61
102HF/10	59	108/30	59	114/23	59	175E/15	70	403HF/18	61
102HF/12	59	108HF/10	59	114/30	59	175G/15	70	403HF/23	61
102HF/15	59	108HF/12	59	114HF/10	59	175H/15	70	403HF/30	61
102HF/18	59	108HF/15	59	114HF/12	59	175L/15	70	404/10	61
102HF/23	59	108HF/18	59	114HF/15	59	175M/15	70	404/12	61
102HF/30	59	108HF/23	59	114HF/18	59	185G/20	70	404/15	61
102HF/MT	59	108HF/30	59	114HF/23	59	185M/20	70	404/18	61
102/MT	59	108HF/MT	59	114HF/30	59	190/10	60	404/23	61
103/10	59	108/MT	59	114HF/MT	59	190/12	60	404/30	61
103/12	59	109/10	59	114/MT	59	190/15	60	404HF/10	61
103/15	59	109/12	59	115/10	59	190/18	60	404HF/12	61
103/18	59	109/15	59	115/12	59	190/23	60	404HF/15	61
103/23	59	109/18	59	115/15	59	190/30	60	404HF/18	61
103/30	59	109/23	59	115/18	59	190/MT	60	404HF/23	61
103HF/10	59	109/30	59	115/23	59	301/10	62	404HF/30	61
103HF/12	59	109HF/10	59	115/30	59	301/15	62	405/10	61
103HF/15	59	109HF/12	59	115HF/10	59	301/23	62	405/12	61
103HF/18	59	109HF/15	59	115HF/12	59	301/30	62	405/15	61
103HF/23	59	109HF/18	59	115HF/15	59	301MD/10	62	405/18	61
103HF/30	59	109HF/23	59	115HF/18	59	301MD/12	62	405/23	61
103HF/MT	59	109HF/30	59	115HF/23	59	301MD/15	62	405/30	61
103/MT	59	109HF/MT	59	115HF/30	59	301MD/18	62	405HF/10	61
104/10	59	109/MT	59	115HF/MT	59	301MD/30	62	405HF/12	61
104/12	59	110/10	59	115/MT	59	302/10	62	405HF/15	61
104/15	59	110/12	59	116/10	59	302/15	62	405HF/18	61
104/18	59	110/15	59	116/12	59	302/23	62	405HF/23	61
104/23	59	110/18	59	116/15	59	302/30	62	405HF/30	61
104/30	59	110/23	59	116/18	59	302MD/10	62	406/10	61
104HF/10	59	110/30	59	116/23	59	302MD/12	62	406/12	61
104HF/12	59	110HF/10	59	116/30	59	302MD/15	62	406/15	61
104HF/15	59	110HF/12	59	116HF/10	59	302MD/18	62	406/18	61
104HF/18	59	110HF/15	59	116HF/12	59	302MD/30	62	406/23	61
104HF/23	59	110HF/18	59	116HF/15	59	303/10	62	406/30	61
104HF/30	59	110HF/23	59	116HF/18	59	303/15	62	406HF/10	61
104HF/MT	59	110HF/30	59	116HF/23	59	303/23	62	406HF/12	61
104/MT	59	110HF/MT	59	116HF/30	59	303/30	62	406HF/15	61
105/10	59	110/MT	59	116HF/MT	59	303MD/10	62	406HF/18	61
105/12	59	111/10	59	116/MT	59	303MD/12	62	406HF/23	61
105/15	59	111/12	59	117G	8	303MD/15	62	406HF/30	61
105/18	59	111/15	59	117GCCOD	8	303MD/18	62	501/10	61
105/23	59	111/18	59	117M	8	303MD/30	62	501/12	61
105/30	59	111/23	59	117MCCOD	8	304/10	62	501/15	61
105HF/10	59	111/30	59	119/15U	9	304/15	62	501/18	61
105HF/12	59	111HF/10	59	119/30U	9	304/23	62	501/23	61
105HF/15	59	111HF/12	59	119M/15	9	304/30	62	501/30	61
105HF/18	59	111HF/15	59	119M/30	9	304MD/10	62	502/10	61
105HF/23	59	111HF/18	59	120	9	304MD/12	62	502/12	61
105HF/30	59	111HF/23	59	130/10	64	304MD/15	62	502/15	61
105HF/MT	59	111HF/30	59	130/12	64	304MD/18	62	502/18	61
105/MT	59	111HF/MT	59	130/15	64	304MD/30	62	502/23	61
106/10	59	111/MT	59	130/18	64	401/10	61	502/30	61
106/12	59	112/10	59	130/23	64	401/12	61	503/10	61
106/15	59	112/12	59	130/30	64	401/15	61	503/12	61
106/18	59	112/15	59	130HF/23	64	401/18	61	503/15	61
106/23	59	112/18	59	130HF/30	64	401/23	61	503/18	61
106/30	59	112/23	59	132/30	64	401/30	61	503/23	61
106HF/10	59	112/30	59	133/40	65	401HF/10	61	503/30	61
106HF/12	59	112HF/10	59	140/10	63	401HF/12	61	504/10	61
106HF/15	59	112HF/12	59	140/12	63	401HF/15	61	504/12	61
106HF/18	59	112HF/15	59	140/15	63	401HF/18	61	504/15	61
106HF/23	59	112HF/18	59	140/18	63	401HF/23	61	504/18	61
106HF/30	59	112HF/23	59	140/23	63	401HF/30	61	504/23	61
106HF/MT	59	112HF/30	59	140/30	63	402/10	61	504/30	61

505/10	61	EVO408W	34	EVO40720Y	33	EVOCT18WN	20	EVOFX0715W	28
505/12	61	EVO408Y	34	EVO40725W	33	EVOCT18YN	20	EVOFX0720W	28
505/15	61	EVO412W	34	EVO40725Y	33	EVOCT23MN	20	EVOFX0817W	28
505/18	61	EVO412Y	34	EVO40817W	33	EVOCT23WN	20	EVOFX0915W	28
505/23	61	EVO601W	37	EVO40817Y	33	EVOCT23YN	20	EVOFX0920W	28
505/30	61	EVO601WX	37	EVO40827W	33	EVOCT30MN	20	EVOFX0935W	28
590/10	60	EVO601Y	37	EVO40827Y	33	EVOCT30WN	20	EVOFX1527W	28
590/12	60	EVO601YX	37	EVO40915W	33	EVOCT30YN	20	EVOFX1550W	28
590/15	60	EVO0610W	32	EVO40917W	33	EVOCT0924W	23	EVOFX2060W	28
590/18	60	EVO0610Y	32	EVO40917Y	33	EVOCT1025M	22	EVOFX3060W	28
590/20	60	EVO0720W	32	EVO40920W	33	EVOCT1025W	22	EVOFX4090W	28
590/23	60	EVO0720Y	32	EVO40920Y	33	EVOCT1025Y	22	EVOFX60100W	28
590/30	60	EVO0730W	32	EVO40935W	33	EVOCT1060M	22	EVOHF301W	37
591/10	60	EVO0730Y	32	EVO40935Y	33	EVOCT1060W	22	EVOHF301WX	37
591/12	60	EVO0746W	32	EVO41017W	33	EVOCT1060Y	22	EVOHF301Y	37
591/15	60	EVO0746Y	32	EVO41017Y	33	EVOCT1070M	22	EVOHF301YX	37
591/18	60	EVO0827W	32	EVO41025W	33	EVOCT1070W	22	EVOHF401W	37
591/20	60	EVO0827Y	32	EVO41025Y	33	EVOCT1070Y	22	EVOHF401WX	37
591/23	60	EVO0920W	32	EVO41027W	33	EVOCT1080M	22	EVOHF401Y	37
591/30	60	EVO0920Y	32	EVO41027Y	33	EVOCT1080W	22	EVOHF401YX	37
710/05	66	EVO0930W	32	EVO41050W	33	EVOCT1080Y	22	EVOHF601W	37
710/07	66	EVO0935W	32	EVO41050Y	33	EVOCT1525M	22	EVOHF601WX	37
710/10	66	EVO0935Y	32	EVO41067W	33	EVOCT1525W	22	EVOHF601Y	37
710/15	66	EVO0967W	32	EVO41067Y	33	EVOCT1525Y	22	EVOHF601YX	37
710/25	66	EVO0967Y	32	EVO41517W	33	EVOCT1560M	22	EVOHF0935W	32
710/40	66	EVO1001W	32	EVO41517Y	33	EVOCT1560W	22	EVOHF1001W	32
710/60	66	EVO1001Y	32	EVO41527W	33	EVOCT1560Y	22	EVOHF1527W	32
710/100	66	EVO1015W	32	EVO41527Y	33	EVOCT1570M	22	EVOHF1535W	32
711/05	66	EVO1015Y	32	EVO41550W	33	EVOCT1570W	22	EVOHF1550W	32
711/07	66	EVO1017W	32	EVO41550Y	33	EVOCT1570Y	22	EVOHF1567W	32
711/10	66	EVO1017Y	32	EVO41567W	33	EVOCT1580M	22	EVOHF3070W	36
711/15	66	EVO1020W	32	EVO41567Y	33	EVOCT1580W	22	EVOHF4090W	36
711/25	66	EVO1020Y	32	EVO41827W	33	EVOCT1580Y	22	EVOHF4404W	34
711/40	66	EVO1027W	32	EVO41827Y	33	EVOCT2525M	22	EVOHF4408W	34
711/60	66	EVO1027Y	32	EVO42017W	33	EVOCT2525W	22	EVOHF4412W	34
711/100	66	EVO1050W	32	EVO42017Y	33	EVOCT2525Y	22	EVOHF40827W	33
802/15	63	EVO1050Y	32	EVO42027W	33	EVOCT2560M	22	EVOHF40917W	33
802/23	63	EVO1067W	32	EVO42027Y	33	EVOCT2560W	22	EVOHF40920W	33
802/30	63	EVO1067Y	32	EVO42050W	33	EVOCT2560Y	22	EVOHF40935W	33
802/MT	63	EVO1231W	32	EVO42050Y	33	EVOCT2570M	22	EVOHF41527W	33
808/15	63	EVO1231Y	32	EVO42067W	33	EVOCT2570W	22	EVOHF41550W	33
808/23	63	EVO1264A	37	EVO42067Y	33	EVOCT2570Y	22	EVOHF41567W	33
808/30	63	EVO1517W	32	EVO42580W	33	EVOCT2580M	22	EVOHF41827W	33
808/MT	63	EVO1517Y	32	EVO42580Y	33	EVOCT2580W	22	EVOHF42027W	33
809/15	63	EVO1527W*	32	EVO42727W	33	EVOCT2580Y	22	EVOHF42050W	33
809/23	63	EVO1527Y	32	EVO42727Y	33	EVOCTR20W	30	EVOHF42067W	33
809/30	63	EVO1535W	32	EVO43070M	36	EVOCTR20Y	30	EVOHF42727W	33
809/MT	63	EVO1535Y	32	EVO43070W	36	EVOCTR20Y	34	EVOHF43070W	36
810/15	63	EVO1549W	32	EVO43070Y	36	EVOCTR25W	30	EVOHF44090W	36
810/23	63	EVO1550W*	32	EVO44040M	36	EVOCTR25Y	30	EVOHF60100W	36
810/30	63	EVO1550Y	32	EVO44040W	36	EVOCTR25Y	34	EVOHF60150W	36
810/MT	63	EVO1567W*	32	EVO44040Y	36	EVOCTR35W	30	EVOHF460100W	36
811/15	63	EVO1567Y	32	EVO44090M	36	EVOCTR35Y	30	EVOHF460150W	36
811/23	63	EVO1627W	32	EVO44090W	36	EVOCTR35Y	34	EVOHFCT0924W	23
811/30	63	EVO1627Y	32	EVO44090Y	36	EVOCTR1567W	30	EVOHFS404105W	27
811/MT	63	EVO1664A	37	EVO60100M	36	EVOCTR1938W	30	EVOHFS410105W	27
830/30	64	EVO1827T	69	EVO60100W	36	EVOCTR1938Y	30	EVOHFS412105W	27
840/10	63	EVO1827W	32	EVO60100Y	36	EVOCTR2020W	30	EVOVD301U	37
840/12	63	EVO1827Y	32	EVO60150M	36	EVOCTR2020Y	30	EVOVD301U	38
840/15	63	EVO2017W	32	EVO60150W	36	EVOCTR2139W	30	EVOVD301UX	37
840/18	63	EVO2017Y	32	EVO60150Y	36	EVOCTR2139Y	30	EVOVD301UX	38
840/23	63	EVO2027W	32	EVO460100M	36	EVOCTR2550W	30	EVOVD401U	37
840/30	63	EVO2027Y	32	EVO460100W	36	EVOCTR2550Y	30	EVOVD401U	38
AZ02[...]	9	EVO2050W	32	EVO460100Y	36	EVOCTR40100W	30	EVOVD401UX	37
AZ03[...]	9	EVO2050Y	32	EVO460145M	36	EVOCTR40100Y	30	EVOVD401UX	38
AZS4[...]	9	EVO2067W	32	EVO460145W	36	EVOCTR52107W	30	EVOVD601U	37
BL117G	8	EVO2067Y	32	EVO460145Y	36	EVOCTR52107Y	30	EVOVD601U	38
BL117GCCOD	8	EVO2271A	37	EVO460150M	36	EVOCTR60100W	30	EVOVD601UX	37
BL117M	8	EVO2362A	37	EVO460150W	36	EVOCTR60100Y	30	EVOVD601UX	38
BL117MCCOD	8	EVO2727W	32	EVO460150Y	36	EVOCTRFX10M	30	EVOPET0512W	28
BL119M/15U	9	EVO2727Y	32	EVO480500M	36	EVOCTRFX10Y	30	EVOPET0615W	28
EVO0013	41	EVO3070M	36	EVO480500W	36	EVOCTRFX10Y	30	EVOPET0715W	28
EVO0013NAD	41	EVO3070W	36	EVO480500Y	36	EVOCTRFX15M	30	EVOPET0720W	28
EVO301W	37	EVO3070Y	36	EVOCT10MN	20	EVOCTRFX15W	30	EVOPET0817W	28
EVO301WX	37	EVO3170A	37	EVOCT10WN	20	EVOCTRFX15Y	30	EVOPET0915W	28
EVO301Y	37	EVO4090M	36	EVOCT10YN	20	EVOCTRFX20M	30	EVOPET0920W	28
EVO301YX	37	EVO4090W	36	EVOCT12MN	20	EVOCTRFX20W	30	EVOPET0935W	28
EVO401W	37	EVO4090Y	36	EVOCT12WN	20	EVOCTRFX20Y	30	EVOPET1527W	28
EVO401WX	37	EVO4404W	34	EVOCT12YN	20	EVOCTRFX25M	30	EVOPET1550W	28
EVO401Y	37	EVO4408W	34	EVOCT15MN	20	EVOCTRFX25W	30	EVOPET2060W	28
EVO401YX	37	EVO4412W	34	EVOCT15WN	20	EVOCTRFX25Y	30	EVOPET3060W	28
EVO404W	34	EVO7981A	37	EVOCT15YN	20	EVOFX0512W	28	EVOPET4090W	28
EVO404Y	34	EVO40720W	33	EVOCT18MN	20	EVOFX0615W	28	EVOPET60100W	28

Item Code Index

EVOPETCT1025W	23	EVOSL072025W	21	SI2K415430W	31	SI2KT86010HW	24	SIHF51HW	77
EVOPETCT1060W	23	EVOSL072025Y	21	SI2K420215W	31	SI2KT86010HWHF	24	SIHF51LW	77
EVOPETCT1070W	23	EVOSL107025W	21	SI2K420430W	31	SI2KT86085DWHF	24	SIHF51LWK	77
EVOPETCT1080W	23	EVOSL107025Y	21	SI2KAF356S	29	SI2KT86085DWHF	24	SIHF52CW	77
EVOPETCT1525W	23	EVOSL192025W	21	SI2KAF356W	29	SI2KT86510GUMD	24	SIHF52HW	77
EVOPETCT1560W	23	EVOSL192025Y	21	SI2KAF356WHF	29	SI2KT86510GWHF	24	SIHF52LW	77
EVOPETCT1570W	23	EVOSL192050W	21	SI2KAF356Y	29	SI2KT86510GWHF	24	SIHF52LWK	77
EVOPETCT1580W	23	EVOSL192050Y	21	SI2KAF356YHF	29	SI2KT86512BUMD	24	SIHF64BWMC	78
EVOPETCT2525W	23	LB10054	71	SI2KAF5010CW	25	SI2KT86512BWHF	24	SIHF64NW	78
EVOPETCT2560W	23	LB10064	71	SI2KAF5010CWHF	25	SI2KT86512BWHF	24	SIHF65BW	78
EVOPETCT2570W	23	LB10254	71	SI2KAF5010LWK	25	SI2KT88085DWHF	24	SIHF65BWT	78
EVOPETCT2580W	23	LB10264	71	SI2KAF5010LWKHF	25	SI2KT88085DWHF	24	SIHF65BWT	78
EVOPS1331S	29	LB10462	71	SI2KAF5010RW	25	SI2KT88085DWHF	24	SIHF65BWT	78
EVOPS1331W	29	LB20264	71	SI2KAF5010RWHF	25	SI2KT88085DWHF	24	SIHF65BWT	78
EVOPS1331Y	29	LB20462	71	SI2KAF5075LW	25	SI2KT88085DWHF	24	SIHF65BWT	78
EVOPS1350S	29	LB20463	71	SI2KAF5210NW	25	SI2KT88085DWHF	24	SIHF65BWT	78
EVOPS1350W	29	LB20464	71	SI2KAF5210NWHF	25	SI2KT88085DWHF	24	SIHF65BWT	78
EVOPS1350Y	29	LB20662	71	SI2KAF5212SW	25	SI2KT88085DWHF	24	SIHF65BWT	78
EVOPS1752S	29	LB20664	71	SI2KAF5212SWHF	25	SI2KT88085DWHF	24	SIHF65BWT	78
EVOPS1752W	29	SI2K02U/10MD	20	SI2KAF6010BW	25	SI2KT88085DWHF	24	SIHF65BWT	78
EVOPS1752Y	29	SI2K02U/12MD	20	SI2KAF6010BWHF	25	SI2KT88085DWHF	24	SIHF65BWT	78
EVOPS2238S	29	SI2K02U/15MD	20	SI2KAF6010RW	25	SI2KT88085DWHF	24	SIHF65BWT	78
EVOPS2238W	29	SI2K02U/18MD	20	SI2KAF6010RWHF	25	SI2KT88085DWHF	24	SIHF65BWT	78
EVOPS2238Y	29	SI2K02U/30MD*	20	SI2KAF6012SW	25	SI2KT88085DWHF	24	SIHF65BWT	78
EVOPS2550S	29	SI2K02W/10N	20	SI2KAF6012SWHF	25	SI2KT88085DWHF	24	SIHF65BWT	78
EVOPS2550W	29	SI2K02W/10NHF	20	SI2KAF8010RW	25	SI2KT88085DWHF	24	SIHF65BWT	78
EVOPS2550Y	29	SI2K02W/12N	20	SI2KAF8010RWHF	25	SI2KT88085DWHF	24	SIHF65BWT	78
EVOPS5280S	29	SI2K02W/12NHF	20	SI2KAF8012SW	25	SI2KT88085DWHF	24	SIHF65BWT	78
EVOPS5280W	29	SI2K02W/15N	20	SI2KAF8012SWHF	25	SI2KT88085DWHF	24	SIHF65BWT	78
EVOPS5280Y	29	SI2K02W/15NHF	20	SI2KCLEAN	41	SI2KT88085DWHF	24	SIHF65BWT	78
EVOPS13109S	29	SI2K02W/18N	20	SI2KHF415215W	31	SI2KT88085DWHF	24	SIHF65BWT	78
EVOPS13109W	29	SI2K02W/18NHF	20	SI2KHF415430W	31	SI2KT88085DWHF	24	SIHF65BWT	78
EVOPS13109Y	29	SI2K02W/30*	20	SI2KHF420215W	31	SI2KT88085DWHF	24	SIHF65BWT	78
EVOPS17103S	29	SI2K02W/30HF*	20	SI2KHF420430W	31	SI2KT88085DWHF	24	SIHF65BWT	78
EVOPS17103W	29	SI2K02Y/10N	20	SI2KRBN/G-S	40	SI2KT88085DWHF	24	SIHF65BWT	78
EVOPS17103Y	29	SI2K02Y/10NHF	20	SI2KRBN/L-S	40	SI2KT88085DWHF	24	SIHF65BWT	78
EVOPS22103S	29	SI2K02Y/12N	20	SI2KRBN/R-S	40	SI2KT88085DWHF	24	SIHF65BWT	78
EVOPS22103W	29	SI2K02Y/12NHF	20	SI2KRBN/S-S	40	SI2KT88085DWHF	24	SIHF65BWT	78
EVOPS22103Y	29	SI2K02Y/15N	20	SI2KRBN/U-S	40	SI2KT88085DWHF	24	SIHF65BWT	78
EVOPS23109S	29	SI2K02Y/15NHF	20	SI2KRBN/W-S	40	SI2KT88085DWHF	24	SIHF65BWT	78
EVOPS23109W	29	SI2K02Y/18N	20	SI2KRSN/B-S	40	SI2KT88085DWHF	24	SIHF65BWT	78
EVOPS23109Y	29	SI2K02Y/18NHF	20	SI2KT1550B/W	35	SI2KT88085DWHF	24	SIHF65BWT	78
EVOS04105W	26	SI2K02Y/30*	20	SI2KT2580B/W	35	SI2KT88085DWHF	24	SIHF65BWT	78
EVOS04105Y	26	SI2K02Y/30HF*	20	SI2KT2580B/W2	35	SI2KT88085DWHF	24	SIHF65BWT	78
EVOS05105W	26	SI2K0003	41	SI2KT3550B/W	35	SI2KT88085DWHF	24	SIHF65BWT	78
EVOS06105W	26	SI2K0006	41	SI2KT39190B/W	35	SI2KT88085DWHF	24	SIHF65BWT	78
EVOS06105Y	26	SI2K030UMD	22	SI2KT30120B/W	35	SI2KT88085DWHF	24	SIHF65BWT	78
EVOS07105W	26	SI2K030W	22	SI2KT50180B/W	35	SI2KT88085DWHF	24	SIHF65BWT	78
EVOS07105Y	26	SI2K030WHF	22	SI2KT3509ELMD	24	SI2KT88085DWHF	24	SIHF65BWT	78
EVOS08105W	26	SI2K030Y	22	SI2KT3509EWF	24	SI2KT88085DWHF	24	SIHF65BWT	78
EVOS08105Y	26	SI2K030YHF	22	SI2KT3509EWHF	24	SI2KT88085DWHF	24	SIHF65BWT	78
EVOS09105W	26	SI2K201M	33	SI2KT3509LMD	24	SI2KT88085DWHF	24	SIHF65BWT	78
EVOS09105Y	26	SI2K201W	33	SI2KT3509LW	24	SI2KT88085DWHF	24	SIHF65BWT	78
EVOS10105W	26	SI2K201Y	33	SI2KT3509LWHF	24	SI2KT88085DWHF	24	SIHF65BWT	78
EVOS10105Y	26	SI2K202M	33	SI2KT3510CUMD	24	SI2KT88085DWHF	24	SIHF65BWT	78
EVOS11105W	26	SI2K202W	33	SI2KT3510CW	24	SI2KT88085DWHF	24	SIHF65BWT	78
EVOS11105Y	26	SI2K202Y	33	SI2KT3510CWHF	24	SI2KT88085DWHF	24	SIHF65BWT	78
EVOS404105W	27	SI2K203M	33	SI2KT3510LW	24	SI2KT88085DWHF	24	SIHF65BWT	78
EVOS404105Y	27	SI2K203W	33	SI2KT3510LMD	24	SI2KT88085DWHF	24	SIHF65BWT	78
EVOS410105W	27	SI2K203Y	33	SI2KT3510LW	24	SI2KT88085DWHF	24	SIHF65BWT	78
EVOS410105Y	27	SI2K301M	35	SI2KT3510LWHF	24	SI2KT88085DWHF	24	SIHF65BWT	78
EVOS412105W	27	SI2K301W	35	SI2KT3510LW	24	SI2KT88085DWHF	24	SIHF65BWT	78
EVOS412105Y	27	SI2K301Y	35	SI2KT3510LW	24	SI2KT88085DWHF	24	SIHF65BWT	78
EVOSFX04105W	27	SI2K401M	35	SI2KT3590DWHF	24	SI2KT88085DWHF	24	SIHF65BWT	78
EVOSFX04105Y	27	SI2K401W	35	SI2KT3590DWHF	24	SI2KT88085DWHF	24	SIHF65BWT	78
EVOSFX05105W	27	SI2K601Y	35	SI2KT3590DWHF	24	SI2KT88085DWHF	24	SIHF65BWT	78
EVOSFX05105Y	27	SI2K601M	35	SI2KT3590DWHF	24	SI2KT88085DWHF	24	SIHF65BWT	78
EVOSFX07105W	27	SI2K601W	35	SI2KT3590DWHF	24	SI2KT88085DWHF	24	SIHF65BWT	78
EVOSFX07105Y	27	SI2K601Y	35	SI2KT3590DWHF	24	SI2KT88085DWHF	24	SIHF65BWT	78
EVOSFX08105W	27	SI2K855W/430	31	SI2KT3590DWHF	24	SI2KT88085DWHF	24	SIHF65BWT	78
EVOSFX08105Y	27	SI2K06130W	26	SI2KT3590DWHF	24	SI2KT88085DWHF	24	SIHF65BWT	78
EVOSFX10105W	27	SI2K10130W	26	SI2KT3590DWHF	24	SI2KT88085DWHF	24	SIHF65BWT	78
EVOSFX10105Y	27	SI2K10205W	26	SI2KT3590DWHF	24	SI2KT88085DWHF	24	SIHF65BWT	78
EVOSL022013W	21	SI2K11130W	26	SI2KT3590DWHF	24	SI2KT88085DWHF	24	SIHF65BWT	78
EVOSL022013Y	21	SI2K11155W	26	SI2KT3590DWHF	24	SI2KT88085DWHF	24	SIHF65BWT	78
EVOSL027013W	21	SI2K11205W	26	SI2KT3590DWHF	24	SI2KT88085DWHF	24	SIHF65BWT	78
EVOSL027013Y	21	SI2K15215W	31	SI2KT3590DWHF	24	SI2KT88085DWHF	24	SIHF65BWT	78
EVOSL034013W	21	SI2K15430W	31	SI2KT3590DWHF	24	SI2KT88085DWHF	24	SIHF65BWT	78
EVOSL034013Y	21	SI2K20215W	31	SI2KT3590DWHF	24	SI2KT88085DWHF	24	SIHF65BWT	78
EVOSL042013W	21	SI2K20430W	31	SI2KT3590DWHF	24	SI2KT88085DWHF	24	SIHF65BWT	78
EVOSL042013Y	21	SI2K24430W	31	SI2KT3590DWHF	24	SI2KT88085DWHF	24	SIHF65BWT	78
EVOSL052020W	21	SI2K409445W	31	SI2KT3590DWHF	24	SI2KT88085DWHF	24	SIHF65BWT	78
EVOSL052020Y	21	SI2K415215W	31	SI2KT3590DWHF	24	SI2KT88085DWHF	24	SIHF65BWT	78
				SI2K415430W	31	SI2KT86010HW	24	SIHF51HW	77
				SI2K420215W	31	SI2KT86010HWHF	24	SIHF51LW	77
				SI2K420430W	31	SI2KT86085DWHF	24	SIHF51LWK	77
				SI2KAF356S	29	SI2KT86085DWHF	24	SIHF52CW	77
				SI2KAF356W	29	SI2KT86510GUMD	24	SIHF52HW	77
				SI2KAF356WHF	29	SI2KT86510GWHF	24	SIHF52LW	77
				SI2KAF356Y	29	SI2KT86510GWHF	24	SIHF52LWK	77
				SI2KAF356YHF	29	SI2KT86512BUMD	24	SIHF64BWMC	78
				SI2KAF5010CW	25	SI2KT86512BWHF	24	SIHF64NW	78
				SI2KAF5010CWHF	25	SI2KT86512BWHF	24	SIHF65BW	78
				SI2KAF5010LWK	25	SI2KT88085DWHF	24	SIHF65BWT	78
				SI2KAF5010LWKHF	25	SI2KT88085DWHF	24	SIHF65BWT	78
				SI2KAF5010RW	25	SI2KT88085DWHF	24	SIHF65BWT	78
				SI2KAF5010RWHF	25	SI2KT88085DWHF	24	SIHF65BWT	78
				SI2KAF5075LW	25	SI2KT88085DWHF	24	SIHF65BWT	78
				SI2KAF5210NW	25	SI2KT88085DWHF	24	SIHF65BWT	78
				SI2KAF5210NWHF	25	SI2KT88085DWHF	24	SIHF65BWT	78
				SI2KAF5212SW	25	SI2KT88085DWHF	24	SIHF65BWT	78
				SI2KAF5212SWHF	25	SI2KT88085DWHF	24	SIHF65BWT	78
				SI2KAF6010BW	25	SI2KT88085DWHF	24	SIHF65BWT	78
				SI2KAF6010BWHF	25	SI2KT88085DWHF	24	SIHF65BWT	78
				SI2KAF6010RW	25	SI2KT88085DWHF	24	SIHF65BWT	78
				SI2KAF6010RWHF	25	SI2KT88085DWHF	24	SIHF65BWT	78
				SI2KAF6012SW	25	SI2KT88085DWHF	24	SIHF65BWT	78
				SI2KAF6012SWHF	25	SI2KT88085DWHF	24	SIHF65BWT	78
				SI2KAF8010RW	25	SI2KT88085DWHF	24	SIHF65BWT	78
				SI2KAF8010RWHF	25	SI2KT88085DWHF	24	SIHF65BWT	78
				SI2KAF8012SW	25	SI2KT88085DWHF	24	SIHF65BWT	78
				SI2KAF8012SWHF	25	SI2KT88085DWHF	24	SIHF65BWT	78
				SI2KCLEAN	41	SI2KT88085DWHF	24	SIHF65BWT	78
				SI2KHF415215W	31	SI2KT88085DWHF	24	SIHF65BWT	78
				SI2KHF415430W	31	SI2KT88085DWHF	24	SIHF65BWT	78
				SI2KHF420215W	31	SI2KT88085DWHF	24	SIHF65BWT	78
				SI2KHF420430W	31	SI2KT88085DWHF	24	SIHF65BWT	78
				SI2KRBN/G-S	40	SI2KT88085DWHF	24	SIHF65BWT	78
				SI2KRBN/L-S	40	SI2KT88085DWHF	24	SIHF65BWT	78
				SI2KRBN/R-S	40	SI2KT88085DWHF	24	SIHF65BWT	78
				SI2KRBN/S-S	40	SI2KT88085DWHF	24	SIHF65BWT	78
				SI2KRBN/U-S	40	SI2KT88085DWHF	24	SIHF65BWT	78
				SI2KRBN/W-S	40	SI2KT88085DWHF	24	SIHF65BWT	78

SITOB20/MT	68	SITHF301YMX	80	TE015R125M	52	THF508P350W	54	UKLCD5T1900	73
SITOB20/MTLE	68	SITHF401E	80	TE020P009M	53	THF508P350Y	54	UKLCD5U0160	73
SITOC10/430	68	SITHF401EMX	80	TE022P022M	53	TP010P007W	53	UKLCD5U0240	73
SITOC10/MT	68	SITHF401W	80	TE025R125M	52	TP010P007Y	53	UKLCD5U0320	73
SITOC15/430	68	SITHF401WMX	80	TE050P015M	53	TP012P008W	53	UKLCD5U0480	73
SITOC15/450	68	SITHF401Y	80	TE050P030M	53	TP012P008Y	53	UKLCD5U0640	73
SITOC15/650	68	SITHF401YMX	80	TE074P037M	53	TP013P005W	53	UKLCD5U0950	73
SITOC15/MT	68	SITHF601E	80	TE080R125M	52	TP013P005Y	53	UKLCD5U1270	73
SITOC20/430	68	SITHF601EMX	80	TE090P040M	53	TP015P007W	53	UKLCD5U1900	73
SITOC20/MT	68	SITHF601W	80	TE090P105M	53	TP015P007Y	53	UKLCD5U2540	73
SITOV01	69	SITHF601WMX	80	TE105R125M	52	TP015P009W	53	UN1I	66
SITOV02	69	SITHF601Y	80	TEV020P007M	53	TP015P009Y	53	UN1U	66
SITOV03	69	SITHF601YMX	80	TGF10025B	65	TP015R020WX	52	UN2I	66
SITOV04	69	SITHF991E	80	TGF10025N	65	TP015R125W	52	UN2IMINI	66
SITOV05	69	SITHF991EMX	80	TGF10025PH	65	TP015R125Y	52	UP1F	71
SITOV301	69	SITHF991W	80	TGF14035UMD	39	TP020P007W	53	UP1M	71
SITOV401	69	SITHF991WMX	80	TGF14035UMD	65	TP020P007Y	53	UP1S	71
SITOV601	69	SITHF991Y	80	TGF14036B	65	TP020P009W	53	URB03	72
SITOV991	69	SITHF991YMX	80	TGF14036N	65	TP020P009Y	53	URB04	72
SIT0003/430	69	SITHF1710W	79	TGF14036PH	65	TP022P022W	53	URB05	72
SIT0003X050	65	SITHF1715W	79	TGF16025B	65	TP022P022Y	53	URB06	72
SIT0003X050HF	65	SITHF2710W	79	TGF16025N	65	TP025R125W	52	URB08	72
SIT0004/430	69	SITHF5010W	79	TGF16048B	65	TP025R125Y	52	URB10	72
SIT0004X027	65	SITHFDQ1W	80	TGF16048N	65	TP040P016W *	53	URB12	72
SIT0004X027HF	65	SITM610	81	TGF20025B	65	TP040P016Y	53	URB15	72
SIT0004X050	65	SITM612	81	TGF20025N	65	TP074P037W	53	URB20	72
SIT0004X050HF	65	SITM612X	81	TGF20036B	65	TP074P037Y	53	URB25	72
SIT0004X070	65	SITM616	81	TGF20036N	65	TP080R125W	52	URB30	72
SIT0004X070HF	65	SITM636	81	TGF20048B	65	TP080R125Y	52	URB40	72
SIT0004X090	65	SITM656	81	TGF20048N	65	TP090P040W	53	URB50	72
SIT0004X090HF	65	SITM668	81	TGF25045UMD	39	TP090P040Y	53	URE03	72
SIT0005/430	69	SITM674	81	TGF25045UMD	65	TP090P105W	53	URE04	72
SIT0005X100	65	SITM678	81	TGF30036B	65	TP090P105Y	53	URE05	72
SIT0005X100HF	65	SITM804/430	81	TGF30036N	65	TP105P180W	53	URE06	72
SITFL02312W	71	SITM806/430	81	TGN/L..]	17	TP105R125W	52	URE06/300	72
SITFL02312Y	71	SITM808X/430	81	TGNBA	17	TP105R125Y	52	URE08	72
SITFL03812W	71	SITW604	81	TGNL	17	TPP015R020W	52	URE10	72
SITFL03812Y	71	SITW610	81	TGNS	17	TPP030R020W	52	URE10/300	72
SITFL04420W	71	SITW612	81	TGNS/MT	17	TSL025015W	51	URE12	72
SITFL04420Y	71	SITW612X	81	TGT/L..]	17	TSL025015Y	51	URE15	72
SITFL06225W	71	SITW616	81	TGTB04	17	TSL025023W	51	URE15/200	72
SITFL06225Y	71	SITW627	81	TGTB05	17	TSL025023Y	51	URE15/300	72
SITFL10425W	71	SITW630X	81	TGTB07	17	TSL038015W	51	URE20	72
SITFL10425Y	71	SITW636	81	TGTB09	17	TSL038015Y	51	URE20/300	72
SITFL15025W	71	SITW654	81	TGTB24	17	TSL038023W	51	URE25	72
SITFL15025Y	71	SITW656	81	TGTF286	17	TSL038023Y	51	URE30	72
SITFP0615M	71	SITW668	81	TGX/L..]	17	TSL050015W	51	URE30/200	72
SITFP0615W	71	SITW674	81	TGXBA	17	TSL050015Y	51	URE40	72
SITFP0615Y	71	SITW678	81	TGXL	17	TSL050023W	51	URE40/200	72
SITFP0915M	71	SITW804/215	81	TGXS	17	TSL050023Y	51	URE50	72
SITFP0915W	71	SITW804/430	81	TGXS/MT	17	TSL060050W	51	URE50/150	72
SITFP0915Y	71	SITW804X/430	81	THF024P312W	54	TSL075015W	51	USA03	73
SITFP0960M	71	SITW806/215	81	THF024P312Y	54	TSL075015Y	51	USA06	73
SITFP0960W	71	SITW806/430	81	THF024P325W	54	TSL075023W	51	USA10	73
SITFP0960Y	71	SITW806X/215	81	THF024P325Y	54	TSL075023Y	51	USA12	73
SITFP1020M	71	SITW806X/430	81	THF024P350W	54	TSL080047W	51	USI03	73
SITFP1020W	71	SITW808/215	81	THF024P350Y	54	TSL080047Y	51	USI06	73
SITFP1020Y	71	SITW808/430	81	THF032P312W	54	TSL092080W	51	USI10	73
SITFP2715M	71	SITW808X3T	81	THF032P312Y	54	TSL092080Y	51	USI12	73
SITFP2715W	71	SITW808X/430	81	THF032P350W	54	TSL100015W	51	USO03	73
SITFP2715Y	71	SITY804X/215	81	THF032P350Y	54	TSL100015Y	51	USO06	73
SITFP2727M	71	SITY806/430	81	THF048P312W	54	TSL100023W	51	USO10	73
SITFP2727W	71	SITY808/215	81	THF048P312Y	54	TSL100023Y	51	USO12	73
SITFP2727Y	71	SITY808/430	81	THF048P325W	54	TSL135015W	51		
SITFP278210M	71	TCMX1260W	50	THF048P325Y	54	TSL135015Y	51		
SITFP278210W	71	TCMX1260Y	50	THF048P350W	54	TSL135023W	51		
SITFP278210Y	71	TCMX1575W	50	THF048P350Y	54	TSL135023Y	51		
SITHF01E	79	TCMX1575Y	50	THF064P325W	54	TUD040P090M	53		
SITHF01W	79	TCMX2575W	50	THF064P325Y	54	TUD040P090W	53		
SITHF01Y	79	TCMX2575Y	50	THF064P350W	54	TUD105P180M	53		
SITHF02E	79	TCMZH1575W	50	THF064P350Y	54	TUD105P180W	53		
SITHF02W	79	TCMZH1575Y	50	THF095P325W	54	UKLCD5B0160	73		
SITHF02Y	79	TCT10W	50	THF095P325Y	54	UKLCD5B0240	73		
SITHF03E	79	TCT12W	50	THF095P350W	54	UKLCD5B0320	73		
SITHF03W	79	TCT15W	50	THF095P350Y	54	UKLCD5B0480	73		
SITHF03Y	79	TCT20W	50	THF127P350W	54	UKLCD5B0640	73		
SITHF04E	79	TCT30W	50	THF127P350Y	54	UKLCD5B0950	73		
SITHF04W	79	TE012P008M	53	THF191P350W	54	UKLCD5B1270	73		
SITHF05W	79	TE013P005M	53	THF191P350Y	54	UKLCD5B1900	73		
SITHF301EMX	80	TE013P005M	53	THF254P350W	54	UKLCD5B2540	73		
SITHF301W	80	TE015P007M	53	THF254P350Y	54	UKLCD5T0240	73		
SITHF301WMX	80	TE015P007M	53	THF381P350W	54	UKLCD5T0480	73		
SITHF301Y	80	TE015P009M	53	THF381P350Y	54	UKLCD5T0950	73		

GrafoplastTM 
do it better

Grafoplast Srl

Via per Retorto, 24 · Zona Industriale 15077 Predosa (AL) - Italy
+ 39 0131 718477 · info@grafoplast.it · grafoplast.it